GEN
287.
677299
FIRS

# First United Methodist Church

Anna Mae Peterson

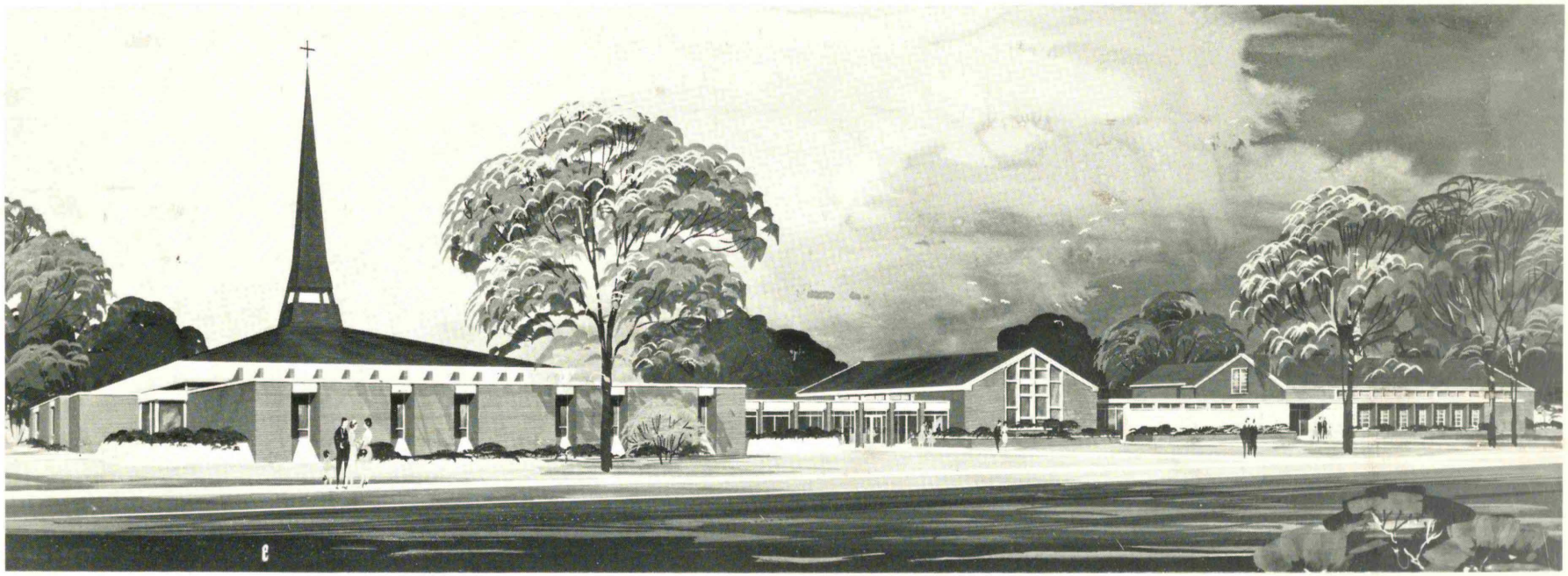

6635 HOHMAN AVENUE
HAMMOND, INDIANA

# THE FIRST UNITED METHODIST PROGR

3 3113 02121 9474

Sunday Worship . . . . . 9:00 A.M. and 11:00 A.M.

## CHURCH SCHOOL

Second grade and younger . . . . . 9:00 – 10:40 A.M.
Third grade through Sixth . . . . . 9:30 – 10:40 A.M.
Youth and Adults . . . . . 10:00 – 10:40 A.M.

Fellowship time (coffee and rolls) . . . . . 10:40 – 11:00 A.M.
Infant Care . . . . . 9:00 & 11:00 A.M.
Junior High Program . . . . . Sundays, 4:00 P.M.
Senior High Program . . . . . Sundays, 6:30 P.M.

## CHOIR REHEARSALS:

| | | |
|---|---|---|
| Chapel (Grades 4 – 8) | Tuesdays | 4:00 P.M. |
| Chorale (High School) | Wednesdays | 6:30 P.M. |
| Chancel (Adults) | Wednesdays | 7:30 P.M. |

## WOMEN'S SOCIETY OF CHRISTIAN SERVICE

| | | |
|---|---|---|
| General Meeting | 3rd Wednesday | 12:15 P.M. |
| Circle Meetings: | | |
| Aldersgate | 1st Wednesday | 9:30 A.M. |
| Bishop Asbury | 1st Wednesday | 12:30 P.M. |
| Bishop Quayle | 1st Wednesday | 12:30 P.M. |
| Chapel | 1st Wednesday | 9:30 A.M. |
| Epworth | 1st Wednesday | 9:30 A.M. |
| Isabella Thoburn | 2nd Wednesday | 12:30 P.M. |
| Mary Reed | 1st Wednesday | 12:30 P.M. |
| Minetta Otto | 1st Wednesday | 12:30 P.M. |
| Oxford | 1st Tuesday | 7:30 P.M. |
| Susannah Wesley | 2nd Friday | 8:00 P.M. |
| Hawthorne Darby W.S.G. | 3rd Thursday | 7:30 P.M. |

## OPPORTUNITIES FOR SERVICE

Cancer Sewing at the church – 2nd & 4th Wednesday – 9:30 A.M.
Missionary Sewing & Knitting
Volunteer Church Visitors
Church School Teachers and Youth Counsellors
Laubach Program (teaching illiterates in our community to read)

## OPPORTUNITIES FOR FUN & FELLOWSHIP

| | | |
|---|---|---|
| Women's Dartball League | Every Monday | 7:30 P.M. |
| Men's Golf League | Spring & Summer months | |
| Men's Bowling League | Every Friday | 6:30 P.M. |
| Brownies | Every Thursday | 3:30 P.M. |
| Ladies Craft Group | Every Thursday | 7:30 P.M. |
| Youth Craft Group | Every Wednesday | 7:30 P.M. |

LAKE COUNTY PUBLIC LIBRARY

## SENIOR MINISTER

REV. RALPH S. STEELE

Dear Member:

Christ creates the great fellowship we experience with those who love him. Truly "We love because he first loved us." Alongside the family is the very deep and special meaning found in belonging to his committed company, the Church.

May you therefore find great joy in using this pictorial memory bank. It is my hope that the work of Christ may be enhanced as we come to know one another better by making use of these pages.

Cordially,

Ralph S. Steele

OT–NW Indiana, 1946; 1946–48, in school; EFF–NW Indiana, 1949; 1949–52, Bethel; 1953–65, Danville; 1957–64, Grace, South Bend; 1964, Supt. Terre Haute; 1968, Hammond First United.

## ASSOCIATE MINISTER

REV. EDWARD BOASE

Tr. NW Indiana Conf., 1947; 1947–49, Mulberry 1950–52, Trinity, Terra Haute; 1953–56, Argos, Popular Grove; 1957–61, Trinity, South Bend; 1962–66, Lowell; 1967, Hammond First United, Associate.

## YOUTH DIRECTOR

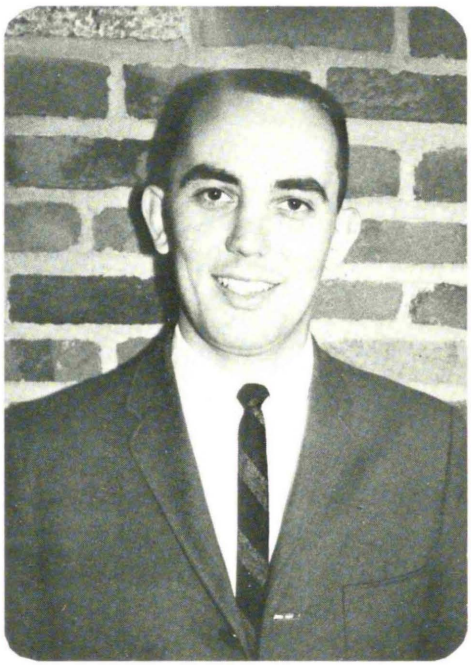

STANLEY HEWITSON

DePauw University 1963; Montrose Methodist, Terra Haute, 62–63; Leroy Salem, 63–66; Chicago Theological Seminary, 64–66; First United Methodist Hammond, 1968.

# FORMER SENIOR PASTOR'S OF THE CHURCH SINCE 1949

DR. E. BURNS MARTIN
1949 – 56

DR. EUGENE R. BALSLEY
1956 – 64

REV. BARTON E. FLETCHER
1964 – 68

# THE STAFF

Minister of Music
CATHERINE FAYLE

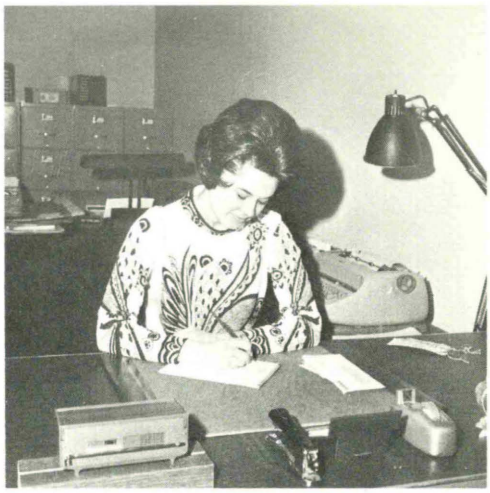

Pastor's Secretary
JANET GODWICK

Financial Secretary
ARVELLA BOBERSKI

Membership Secretary
PAT PERELMAN

Custodian
ARVER HARTKE

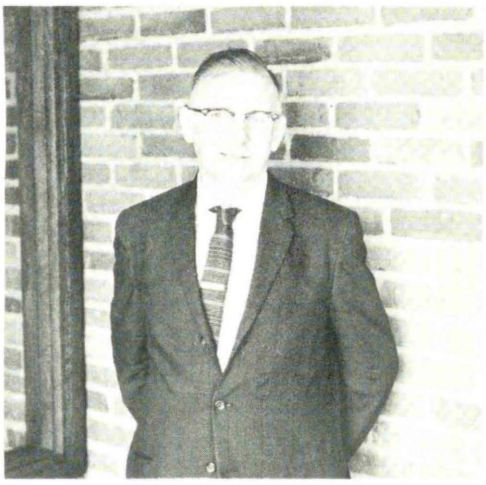

Custodian
JOHN ARNOLD

# Our Church. . . . . .

# Is Many Things

*"It's the Greeting at the Door"*

*"It's Solving Problems"*

*"It's People Wanting to Serve"*

*"It's Teaching Our Children"*

*". . . . . And of Course it's Worship"*

MR. & MRS. EBER ADAMS

MISS FLORENCE ALLMAN

MR. & MRS. VERNON ARNOLD

MR. & MRS. JOHN ARGUS

MR. & MRS. MARION ATWOOD

LAWRENCE AVERY FAMILY

MR. & MRS. ALBERT BAKER

MR. & MRS. CHARLES BACON

MR. & MRS. J. ADENE BECK

MRS. JOSEPH BERRY & MARJORIE

DWIGHT BEAMAN FAMILY

MRS. GILBERT BEST

MR. & MRS. ROY D. BECK

MRS. A. L. BENNETT

AL BESSLER FAMILY

ARTHUR BLACK FAMILY

MRS. JOHN BOBERSKI

MR. & MRS. JOHN BOHANAN

MR. & MRS. ANTHONY BOILEK

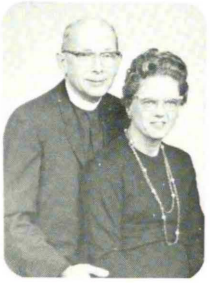

REV. & MRS. ED BOASE

RALPH BOASE

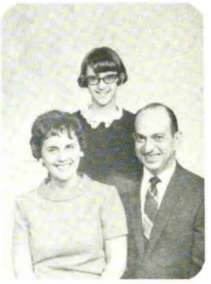

WILSON BOND FAMILY

HOWARD BRACKEN FAMILY

MRS. ROY BROOKS

DURBIN BROWN

MR. & MRS. ROSS BROWN

MRS. JOHN W. BROWN

MR. & MRS. CARLTON BROWNELL

MR. & MRS. HENRY BRUCKER, JR.

MRS. C. B. BRUNSDON

RICHARD BRUSCH FAMILY

EDWARD BUNDE FAMILY

MR. & MRS. WILLIAM BURRIS

MR. & MRS. WAYNE BYERS

MRS. BLANCHE CANARY

CHARLES CAMPBELL FAMILY

CLAYTON CARLISLE FAMILY

MR. & MRS. ROBERT CARLSON

MR. & MRS. CHESTER CHAMBERS

MRS. I. B. CLARK

WILLIAM CLARK FAMILY

MR. & MRS. GEORGE CLAWSON

WILLIAM CLAWSON FAMILY

HARVEY CLAYTON FAMILY

MR. & MRS. ALBERT COOPER

MRS. SYLVIA COOPER & GARY

MRS. DORA CORNWELL

MRS. O. J. COURTICE

ROBERT CRAIG FAMILY

MR. & MRS. CHARLES CRARY

MRS. GEORGE CRAVENS

MR. & MRS. LESLIE DeCAMP

JOHN DeLONG FAMILY

MISS ARLENE DICKOVER

MRS. J. G. DINGER

MRS. H. L. DOUGLAS

MR. & MRS. THOMAS DOVER

MISS WINIFRED DOWNING

MISS LOIS JANE DOWNS

MRS. OLIN DOWNS

MRS. CLARA DREES

WAYNE DUNCANSON FAMILY

RICHARD DYE FAMILY

MRS. ALICE EAST

JOHN EPPLER FAMILY

PAUL FAUST FAMILY

MR. & MRS. FLOYD FEASEL

BRUCE FIELD FAMILY

FRANK FINCK FAMILY

ROBERT W. FISH FAMILY

MRS. LYDIA FISCHER

MR. & MRS. WALTER FLOURNOY

KENNETH FLOWERS FAMILY

MR. & MRS. EDWIN FRY

ARNOLD FRICKE FAMILY

MRS. LOUISE FRUEHLING

THOMAS GARNER

MR. & MRS. PAUL GALBREATH

MRS. NAOMI GATONS

HAROLD GERIKE FAMILY

MR. & MRS GEORGE GILCHRIST

MISS JANET GODWICK

ALBERT GODWICK FAMILY

MR. & MRS. JOSEPH GOFF

ROBERT GOTTSCHALL FAMILY

MR. & MRS. JACK GREIG

MR. & MRS. CHARLES GRINTER

MR. & MRS. ORVAL HAAG

ROBERT GULLEDGE FAMILY

MR. & MRS. HERMAN HAMM

MR. & MRS. FRANK HAMMOND

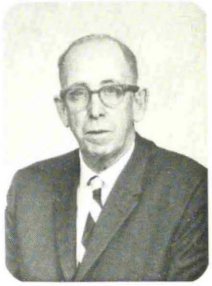

WALTER HARBERT

MR. & MRS. OTTO HARBISON

*MISS CAROLYN HARBISON

MR. & MRS. JOSEPH HARBRECHT

*MISS CAROL HARBRECHT

MR. & MRS. WALTER HATHAWAY

MR. & MRS. ROBERT HATTEN

EDWARD HAYWARD FAMILY

MRS. LEE HICKMAN & FAMILY

MRS. E. C. HILL

JESSE HOGUE FAMILY

CHARLES HOVEY

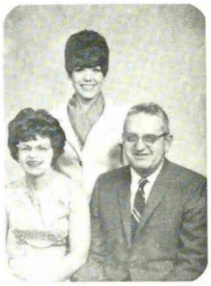

WILLIAM HULL FAMILY

CHARLES HOKE FAMILY

DR. REX HURT FAMILY

MRS. ADA INGRAM

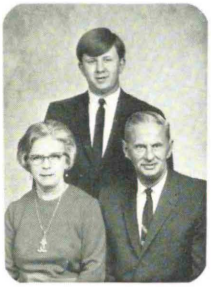

ROBERT JAMES FAMILY

WILLIAM JARNECKE

MRS. C. M. JEWETT

DONALD JONES

GORDON KAUFMAN FAMILY

DR. R. S. JOHNS FAMILY

LOUIS KALMAN FAMILY

MR. & MRS. JOHN KECKICH

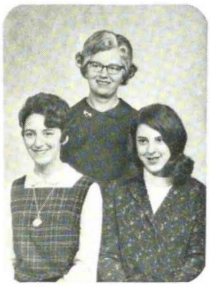

MRS. JOHN KEELER & FAMILY

MR. & MRS. THOMAS KEIR

MRS. BEATRICE KEENE

ARCH KENNEDY FAMILY

DOUGLAS KENNEDY

MISS MAE G. KESSING

MR. & MRS. JACK KLEE

FRANK KNAPIK FAMILY

MR. & MRS. WALTER KNOTT

MRS. RUSSELL KOCHEVAR & FAMILY

MR. & MRS. JULIUS KOLB

MRS. M. L. KOURIS

THE KONTOS FAMILY

MR. & MRS. HERMAN KRUDUP

MR. & MRS. JEROME KUTAK

CHARLES LAKE FAMILY

WILLIAM KVASNICA FAMILY

JOHN LAIR FAMILY

MR. & MRS. JOSEPH LAWYER

CHARLES LAMB FAMILY

MR. & MRS. ARTHUR LANGE

EDWARD LANGOHR FAMILY

MRS. CLAUDE LASATER

MRS. FRANK LEAS

ROBERT LEAS FAMILY

MRS. MARION LEWIS

MRS. RUBY LINDSEY

JOHN LINDEMAN FAMILY

MR. & MRS. STEPHEN LLOYD

MR. & MRS. THOMAS LONG

MR. & MRS. WILLIS LOSH

MRS. IMOGENE LUCAS & FAMILY

ROBERT MacCARTNEY FAMILY

MRS. RAY MAKOWSKI

JOHN MALONE FAMILY

JAMES MAHON FAMILY

MISS INA MARTIN

MR. & MRS. CHARLES McDONALD

MR. & MRS. CARLTON McKENZIE

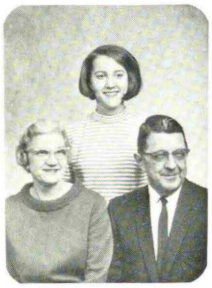
WILLIAM McMUNN FAMILY

MISS CARMAN McNEILL

MISS HOLLY McNEILL

MR. & MRS. ORVILLE MEYER

MR. & MRS. WILLIAM MIELENZ

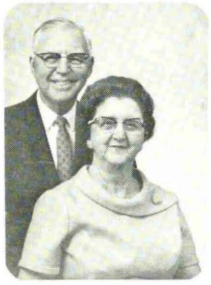
MR. & MRS. FRED MILLER

WAYNE MILNE FAMILY

WILLIAM MITCHELL FAMILY

JAMES MOERY FAMILY

MR. & MRS. RUDOLPH MOERY

MRS. FLOYD MONNETT

MRS. JOHN MOORMAN

MRS. JOHN MORTHLAND

MRS. JOYCE MOSS & FAMILY

WILLIAM MURRELL FAMILY

MR. & MRS. BERNARD MULLANEY

ARCHIE MURRISH FAMILY

GERALD MUSGRAVE FAMILY

MR. & MRS. JOHN NAGLIC

MRS. CARL NELSON

JAMES NELSON FAMILY

MR. & MRS. GILBERT NEWELL

MR. & MRS. GEORGE NIEMIEC

MRS. WILLIAM O'DONNELL

DR. R. H. PEACH FAMILY

MRS. SADIE PEACH

MISS BETTY PEAKER

MRS. LOUIS PARRE

MRS. HARRY PEAKER

MISS RUBY PEARSON

ROBERT PERELMAN FAMILY

MRS. OSCAR PETERSON

MISS THELMA PETERSON

EUGENE PHARES FAMILY

ALBERT PIKE FAMILY

JOHN W. POWELL

MISS PATRICE PRITCHETT

GERALD PREUSZ FAMILY

MRS. WILLIAM PRUCE

MR. & MRS. NORMAN ROBEY

MRS. C. W. ROBINSON & FAMILY

MR. & MRS. FRED ROBENHORST

JOHN ROWLANDS FAMILY

MRS. FRANKLIN RUDOLPH

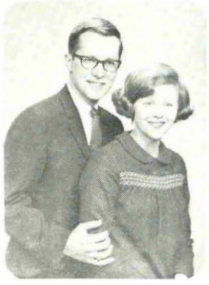

DR. & MRS. ALAN RUEDI

MR. & MRS. ARTHUR RUEDI

HOWARD RUSSELL FAMILY

MRS. GEORGE SCRIVER

DENZIL SANDERS FAMILY

MR. & MRS. CHARLES SCOTT

MRS. QUEEN SHEKELS

MR. & MRS. GORDON SHOULTY

MRS. J. W. SMITH

MISS VIOLET SOULE

MRS. MABEL STANLEY

MISS EDITH STANLEY

MRS. WILLIAM STASUIK & FAMILY

*REV. & MRS. RALPH S. STEELE & FAMILY

MRS. JAY STEINMETZ

JOHN STEWART

MRS. GEORGE STORTS

RICHARD STRAIGHT FAMILY

CLIFFORD STRINGHAM FAMILY

MR. & MRS. HARRY STRINGHAM

MR. & MRS. CHARLES SUTTINGER

MISS FRANCES TAYLOR

MR. & MRS. HAROLD TAYLOR

MR. & MRS. MAX TEETER

JOHN THARP FAMILY

GEORGE THOMAS FAMILY

MRS. EARL TODD

ADRIAN TOMES FAMILY

DAVID TOMES FAMILY

JOHN TRONE FAMILY

MRS. EMERY TRUMP

DONALD TRUMP & FAMILY

MRS. ETHEL TURBEVILLE

MR. & MRS. LESTER TWEEDLE

MRS. DALE VanDYKE & FAMILY

MR. & MRS. ARLET WALKER

RICHARD WALKER FAMILY

VINCENT WALKER FAMILY

MISS LORRAINE WALL

SHERMAN WALSH FAMILY

ARLEY WALTON FAMILY

LEWIS WANDRY

MR. & MRS. EDWARD WARMBIER

MR. & MRS. FRED WATSON

MR. & MRS. WILLIAM WENDELL

MISS PATTY WEST

MRS. ROBERTA WEST

MR. & MRS. DALE WEYAND

MARVIN WHEELER FAMILY

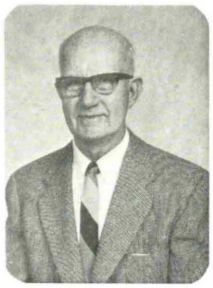

CASSELL WIEDMAN

MR. & MRS. JOHN WILL

MRS. R. MILTON WILSON

JERRY WILLIAMS FAMILY

MR. & MRS. I. R. WOOD

MR. & MRS. JOHN WOODRUFF

*ROBERT WRIGHT FAMILY

JACK YERKES FAMILY

GEORGE YURKANON FAMILY

JOSEPH ZAPPIA FAMILY

NACHENZIO ZAFFORE FAMILY

STANLEY HEWITSON FAMILY

NAMES PRECEDED BY AN * ARE PROTRAITS NOT FURNISHED BY PICTORIAL CHURCH DIRECTORIES OF AMERICA.

ALL MEMBERS RESIDE IN HAMMOND, INDIANA, EXCEPT WHERE LOCATION IS INCLUDED WITH ADDRESS.

MEMBERSHIP LIST

A

ABBEY, George
1910 Patrick St.
Kissimmee, Florida

ADAM, Mrs. Louis (Camilla)
7112 Jackson St. 931-9365

ADAMS, Eber & Mary
6351 Monroe St. 931-9631

ADAMS, Ronald William
Address Unknown

ALLEY, Miss Fern
7324 California Ave. 844-5262

ALLMAN, Miss Florence
239 - 169th St. 932-8634

ALT, Edward M. & Agnes
1511 Twelve Oaks Dr.
Munster 923-2637

ALT, Dr. Edward M., Jr.
Edward III & Mark
8804 Baring
Munster 923-3299

ANDERSON, Arthur & Lillian
Paul
911 Ridgeway Ave.
Munster 836-8028

ANDERSON, Raymond
8531 Manor
Munster 838-1212

ANSBURG, Mrs. Francis (Lucille)
309 - 157th St.
Calumet City 862-5183

ANSBURG, Miss Jennifer Lynn
309 - 157th St.
Calumet City 862-5183

ANSBURG, Ronald
13842 Park Ave.
Dolton, Illinois

ARGUS, Mrs. John (Patricia)
6537 Forest Ave. 844-0712

ARMSTRONG, Harry
7217 Madison Ave. 932-0961

ARMSTRONG, Mrs. Vergadel
Franklin, Indiana

ARNOLD, Vernon & Stella
*Thomas Jan
7410 Delaware Ave. 844-2903

ARROWSMITH, Dr. James & Ruth
*Lynn Sandra & *Scott Randall
8138 Forest Ave.
Munster 836-8492

ATWOOD, Marion & Ruth
220 Sunnyside
Munster 836-8752

AUBRUNNER, William & Helen
225 Dyer St. 931-5543

AUBRUNNER, William G., Jr.
225 Dyer St. 931-5543

AVERY, Lawrence & Joan
*Allan Ellwood & *Laura Lee
704 Willow Ct. 931-3008

B

BABCOCK, Douglas & Dorothy
*Robert
3540 Bernice Rd.
Lansing 474-4476

BACON, Charles & Elizabeth
17735 Burnham
Lansing 474-0373

BAIRD, Henry & Helen
7 Rimbach 931-7218

BAKER, Albert & Nora
6836 Huron Ave. 844-8653

BAKER, Donald & Margaret
Donald Wallace
1117 - 177th Pl. 933-7379

BAKER, Fred & Martha
603 Wilcox
Joliet, Illinois

BAKER, Maxwell G.
862 E. Michigan Unlisted

BALLARD, Mrs. Luke (Ruth)
405 Kenwood St.
932-8347

BALTAS, Gregory & Mary
Box 642
Tarpon Springs, Florida

BANNER, Thomas Chadwick
*Deborah Lynn
21040 Strathern
Canoga Park, California

BARNES, Donald & Irene
Bonnie Sue & Linda Lee
3537 Ashland
Steger, Illinois

BARNES, Mrs. Walter (Hattie)
9617 Spring St.
Highland 838-0830

BARNES, Jerry & Jean
Jerry
21637 Clyde
Sauk Village, Illinois

BARNES, Rollen
P.O. Box 304
Couperville, Washington

BATESON, Kendrick & Julienne
Norman Eric
9633 Fran-Lin
Munster 838-4787

BATSEL, Edward Gordon
3915 - 177th Pl. 844-0884

BATSEL, Mrs. S. W. (Mildred)
Trl. Est. P.O. Box 5375
Braddington, Florida

BEAMAN, Dwight & Bette
*Darrell Dwight & *Gerald Roger
14 - 172nd St. 932-6117

BECK, Corliss
1911 A. Ave.
Cedar Rapids, Iowa

BECK, Emil
Rt. 10, 1514 Donnelly Rd.
Jackson, Michigan

BECK, J. Adene & Wanda
8733 Park Dr.
Highland 838-2725

BECK, Quentin F. & Jeffery Allen
8841 Northcote
Munster 923-7858

BECK, Roy & Marye
6330 Moraine 836-1222

BECKER, Miss Anna
Methodist Camp Grounds
Des Plaines, Illinois

BECKMAN, Edward & Marfa
7210 Jefferson Ave. 932-8329

BELL, Robert & Betty
Address Unknown

BENNETT, Mrs. A. L. (Neva)
6436 Forest Ave. 933-7671

BENNETT, Mrs. Howard G.
R. R. #1, Box 122A
Dyer Unlisted

BENSON, Mrs. Craig (Irma)
8960 Hudson Ct.
Munster 838-5149

BERGER, Glenn & Theresa
*James Edward & William Lee
6718 Ridgeland Ave. 844-8770

BERRY, Mrs. Thora
*Marjorie
1039 May St. 932-0508

BERRY, Mrs. John (Claudia)
Stephen
25391 Brookview
Farmington, Michigan

BESSLER, Alvin & Leona
*Richard
7449 Jackson Ave. 932-8637

BEST, Mrs. Gilbert (Margaret)
5937 Park Place 932-5265

BEUCUS, Robert & Constance
8507 Northcote
Munster 838-7845

BEUCUS, Mrs. Roy (Gertrude)
27 Ruth St. 931-1791

BEYER, Timothy
2247 N. Delaware Pkwy.
Munster 838-5062

BIGGS, Miss Dorothy
(In Service)
APO San Francisco, California

BISSELL, William & Murriel
1133 Indiana 931-9772

BLACK, Arthur & Elaine
Janel Mae & Dwayne Arthur
6615 Jefferson 931-6903

BLAEMIRE, Mrs. Wm. D. (Marie)
836 - 173rd Pl. 933-0826

BLASS, Paul & Mary
*Leonard Paul
110 W. Webb St.
Calumet City 862-6065

BOASE, Mrs. Edward (Dorothy)
*Herbert & *Ralph
225 Vine 931-0458

BOATWRIGHT, Vernon & Bernadine
Richard Earl
Unknown Address

BOBERSKI, Mrs. John (Arvilla)
*William George
511 - 169th St. 931-2483

BOHANAN, John & Bertha
7321 Northcote 844-0823

BOILEK, Anthony & Gaynell
47 Elizabeth 932-8147

BOL, Mrs. Morris (Karen)
3738 Star King Circle
Palo Alto, California

BOLCH, James Alvin
James Alvin, Jr.
Address Unknown

BOLLHOEFER, Mrs. Franz
(Dorothy)
7312 Magoun Ave. 844-5914

BOND, Wilson & Nancy
*Beverly
1148 Park Dr.
Munster 923-2558

BOONE, Laurence & Ethel
*Janet May
7116 Madison Ave. 931-4983

BRACKEN, Howard & Betty
*Howard Edward, *Kay Ellen,
*Linda Sue & *Robert William
637 Mulberry St. 932-1205

BRADLEY, Robert & Ella
420 Webb St.
Calumet City Unlisted

BRAUND, Mrs. J. Dale (Dorothy)
8413 Greenwood
Munster 838-5036

BRAXTON, Thomas & Elaine
*Laura Deone, *Thomas Elwood &
Donna Jeanne
1011 - 175th St. 931-1267

BRENNER, Donald
3216 Cloverdale
Houston, Texas

BRITT, Richard & Doris
7146 Wicker Ave. 844-1937

BRITT, Miss Susan Elaine
201 E. Delaware
Chicago, Illinois

BROOKS, Mrs. Roy (Helen)
1598 Wentworth
Calumet City 862-2958

BROWN, Durbin G.
1240 Summer St. 932-8648

BROWN, Mrs. Harvey, Sr. (Jule)
955 Sibley St. 932-4075

BROWN, Mrs. John W. (Velma)
704 Willow Ct. 931-5113

BROWNELL, C. Lamar & Clarmilta
1705 N. Rensselear
Griffith

BROZIO, Marguerite Gladys
Balbo Trailer Club, Lot 54
LaGrange, Ill.

BRUCKER, Mrs. Henry J. (Nancy)
6311 Harrison 923-6888

BRUNSDON, Mrs. C. B. (Ina)
1136 Eaton St. 931-9352

BRUSCH, Richard & Ruth
*David & *Deanne
8646 Walnut
Munster 838-5135

BRUSCH, Richard G., Jr.
715 E. 1st St.
Tucson, Arizona

BUCHANAN, James & Corrine
James Dye, Linda Sue &
Richard Miller
1532 Fisher
Munster 923-4028
BUCK, Christopher
1549 Truman 932-1935
BUNDE, Edward G.
*Beth Ann, Edward George, Jr. &
*Mary
7105 Schneider Ave. 845-1250
BURNS, Benton & Lois
*Lily Belle, Michael Alan &
*Robert Lee
258 Lawndale 931-4304
BURRIS, William & Eudora
8137 Forest Ave.
Munster 836-8912
BURTON, George & Marie
Eddie & *Vicki
8276 Fountain Bleau Way
Cypress, California
BUSSELL, Charles E., Jr.
1125 Roosevelt 932-0982
BYERS, Gary & Karen
Sheryl Anne
96 Lawn Ave.
Middletown, Conn.
BYERS, Wayne & Ruth
6519 Monroe 931-1514

C

CAIRNS, Oscar & Ann Marie
*Fredrick Lee, *Joan Marie &
*Douglas Leroy
7725 State Line Ave.
Munster 836-8304
CAIRNS, Thomas
7555 Hohman
Munster
CALDWELL, Mrs. L. L. (Alberta)
R. R. 2, Box 231 B
Bloomington, Indiana
CAMPBELL, Charles & Jean
Kathy Allison & Scott Douglas
7544 Alexander Ave. 845-5633
CANARY, Mrs. Blanche
1207 Hirsch
Calumet City 862-4869
CARLEY, Samuel & Mildred
2608 Trinity Circle
Winter Haven, Florida
CARLISLE, Clayton & Paula
Craig Adam & Paul Clayton
251 - 169th St. 932-0463
CARLSON, Robert & Betty
6319 Nevada Ave. 845-3662
CARLSON, Mrs. Roy (Marlou)
John Sydney
New Mexico
CARVER, Mrs. James C. (Violet)
2626 N. 41st Ave.
Phoenix, Arizon
CHAMBERS, Chester & Edythe
111 - 157th St.
Calumet City 862-4412
CHASE, Hal & Mary Frances
Bruce, Hal David & Kim Thomas
7407 Baring Pkwy. 844-5701
CHASE, Mrs. Hal (Olive)
*Delores Mae
6625 Jackson Ave. 932-8313
CHOAT, Mrs. Richard (Margaret)
792 Campbell St.
Calumet City 862-2182
CHRISTOPHER, Mrs. Paul (Eva)
23 Belden Ct.
New London, Conn.
CLARK, Bernard
5526 Beale 932-3734
CLARK, Donald F. & Kathryn
6910 Monroe 932-6740
CLARK, Donald L.
1330 Vivian Lane
Munster 836-6216
CLARK, Harold B.
8003 Bertram 844-0895
CLARK, Mrs. I. B. (Jane)
8112 Woodlawn
836-6216
CLARK, Leonard
1050 Woolman Ave.
Richmond, Indiana
CLARK, Quentin
1446 Brown
Whiting 659-2858
CLARK, William & Johnye
*Susan, *Bill, *Mary, John & George
817 - 176th St. 931-9640
CLARK, Mrs. Windham (Marion)
7525 Jackson Ave. 932-1499
CLARKE, Mrs. Goerge (June)
*George Leonard, Deborah Lee &
Cynthia Lu
264 Oakwood Ave. 845-1732
CLAVIER, Wilbur & Lucille
*Jeffery & *Robert Dale
858 Wilcox St. 933-7202
CLAWSON, George & Lillian
912 - 177th Pl. 931-2071
CLAWSON, William R. & Sharon
Christopher Errol
2736 - 81st St.
Highland 838-2592
CLAYTON, Harvey & Dorothy
*Linda Lorraine, *Dexter Downing &
*Laura Luanne
226 Fernwood 933-0874
CLEVELAND, Arthur
Address Unknown
CLEVELAND, Robert
1280 Knoxville Ave.
Long Beach, California
CLEVELAND, Robert Lee
232 Adelaide Pl.
Munster Unlisted
CLEVELAND, Mrs. H. (Florence)
640 - 165th St. 933-0490
CLOUD, Mrs. Franklin (Marion)
1440 N. Wood Dr.
Deerfield, Illinois
CLYMER, Mrs. Kenton (Marlee)
605 Elmcrest Drive
Ann Arbor, Michigan
COE, William Robert
528 Cadieux Rd.
Grosse Point, Michigan
COIL, Mrs. Walter (Dorothy)
17756 Wentworth
Lansing 474-3457
COIL, Walter Kenneth, Jr.
17756 Wentworth
Lansing 474-3457
COLEMAN, Miss Mary Jo
747 Becker 932-8494
COLEMAN, Miss Teena Lynn
747 Becker 932-8494
COLLIER, Charles & Sue Marie
*Charles Thomas, Jr.
P.O. Box 145
Hartford, Illinois
COLYER, Mrs. James (Judith)
Beverly Ann, Ronald James &
William Andrew
Address Unknown
CONKEY, Mrs. Viola
111 W. Charles St.
Olewein, Iowa
CONRADY, Mrs. Thomas (Virgene)
2510 Elmwood Dr., S.E.
Grand Rapids, Michigan
CONRATH, Mrs. Joseph (Frieda)
539 Wentworth
Calumet City 862-1863
COOK, Richard Glenn
6416 Moraine 932-8775
COOPER, Albert & Catherine
6922 Jackson Ave. 931-2303
COOPER, Mrs. Sylvia
Gary Lee
6535 New Hampshire Unlisted
COPPLE, Donald & Ruby Lois
*Janis & David
9529 Crestwood
Munster 923-0146
CONRAD, Mrs. Clifford
Unknown Address
CORNWELL, Mrs. Dora
246 Broadmoor, Munster 836-5045
COSTLEY, Edward
738 Spruce 933-0684
COUCH, William & Doris
*David Charles & *Judy Ann
6749 Hohman Ave. 932-7989
COURTICE, Mrs. O. J. (Irene)
227 Carroll 931-4822
COX, Mrs. Louise
William & James
Unknown Address
CRAIG, Robert & Betty
Amy Beth
301 W. Warren
Calumet City 862-2627
CRARY, Charles & Doris
7237 Madison Ave. 932-4113
CRARY, James & Nadine
*Ned Franklin
6749 Madison Ave. 933-6429
CRARY, Thomas Carlin
1135 MacArthur
Munster 836-5282
CRAVENS, Mrs. George (Nina)
423 Florence 931-8824
CRAVENS, Mrs. Lois E.
1225 Beacon St.
E. Chicago 397-8226
CRAVENS, Wilson & Ada Mae
224 Fernwood 933-0396
CREVISTON, Norman & Joan
Diane, Dale & Dawn
6634 Illinois 845-1188
CRAWFORD, Mrs. Larry (Sharon)
Sherri Lynn
856 Buffalo
Calumet City
CRUCEAN, Eugene & Wilma
*Eugene, Jr. & *Charlotte Lee
8817 Prairie Ave.
Highland 838-3561
CRUSE, Darrell & Eleanor
*Robert Dale, *James Marshall,
*Carol Ann & Kathy
6632 Van Buren 931-7029
CUNNINGHAM, Mrs. Plenny
Tri-State Nursing Home
Lansing, Illinois

D

DALL, Mrs. Fern
6406 Woodward Ave. 932-3926
DALZIEL, Robert James
Address Unknown
DAVIDSON, Carl & Laverne
8145 Schreiber Dr.
Munster 838-8424
DAVIS, Mrs. B. F.
4404 Leota Dr.
Raleigh, N. Carolina
DAVIS, Earl R.
111 N. Park Ave.
Springfield, Illinois
DAVIS, Mrs. Earle (Bess)
728 Cherry St. 932-4967
DEBRUYN, Roy & Anna Mae
8031 Monroe St.
Munster 836-8382
DECAMP, Leslie & Frances
33 Waltham 931-5191
DECKER, Vernon & Mildred
*Rickey Dale
529 Lewis St. 933-6974
DEFRATUS, Mrs. Kenneth (Sharon)
1806 N. Lafayette
Griffith 923-3043
DELANEY, Mrs. Grace
1437 Kenilworth
Calumet City 862-6889
DELAY, Mrs. Dick (Persis Junia)
*Richard Stephen & *Jay Michael
236 - 173rd St. 931-9094
DELONG, John & Winifred
*Elizabeth Jane, Douglas Edward &
Melanie Sue
435 Vine St. 931-1201
DETWILER, Robert & Peggy
7054 Forest Ave. 931-3024
DEVINE, Mrs. Thomas (Ethel)
John Thomas, Marjorie Lynn,
Kathryn Jean & Debra
1021 Eaton 932-1090

DEWEY, Philip & Genevieve
Nancy Elizabeth
304 Sunnyside
Munster 836-8845
DICKINSON, Mrs. Lee (Ruby)
214 McLean
Lincoln, Illinois
DICKOVER, Miss Arlene
7210 Jefferson 931-0764
DILL, John & Ruth
6519 Marshall 844-7861
DINGER, Mrs. J. G. (Adelle)
513 Harrison St.
Calumet City 862-7911
DJENKA, John & Molly
504 - 173rd St. 931-9387
DONNERSBERGER, Fred & Florence
*Kelly Jeanette, *Allison Leigh,
Mallory Elizabeth & Kristin Ann
6353 Forest Ave. 931-3601
DORTON, Miss Bessie
9617 Spring St.
Highland 838-0830
DOUGLAS, Mrs. H. L. (Addy)
268 Oakwood 932-3377
DOUGLAS, James H.
268 Oakwood 932-3377
DOVER, Tom & Esther
7505 Jackson Ave. 932-0861
DOWLING, Vincent & Betty Eileen
Edward Allen
6145 Alexander 845-3228
DOWNEY, David
234 Waltham St. 932-4688
DOWNEY, Mrs. Meda
908 - 174th Place 931-9566
DOWNEY, Raymond & Lucille
*Phillip
908 - 174th Place 931-9566
DOWNING, Miss Winifred
225 - 169th St. 933-7291
DOWNS, Mrs. Olin L. (Marie)
6412 Forest Ave. 931-9065
DOWNS, Miss Lois Jane
6412 Forest Ave. 931-9065
DRZICH, John & Pearl Jean
John Louis, William Gregory &
Michael Brian
826 - 170th St. 931-7332
DUBS, Eugene
52 Marsh Rd.
Caston, Conn.
DUBS, Harry & Margaret
8453 Hohman Ave.
Munster 836-6237
DUNCANSON, Leo & Ruth
1050 Schilling
Schererville 865-8572
DUNCANSON, Warren
7943 Birch 845-6396
DUNCANSON, Wayne & Susan
Gregory Ray
42 Locust St. 931-7707
DYCUS, Mrs. Esther Ray
6734 Tapper Ave. 931-6157
DYE, Richard & Ann
William Lewis, Elizabeth Ann &
Robert James
6514 Forest Ave. 932-3865
DYER, Jake & Wanda
Box 8
Dyer, Arkansas

E

EAST, Mrs. Robert (Alice)
41 Condit St. 931-6913
EGGERS, George Dallas
635 - 165th St. 932-0148
ELLEDGE, Mrs. Ray (Effie)
6415 Forest Ave. 931-6913
ELLEDGE, Mrs. Ruth B.
2942 Norman St.
Highland 923-6626
ENDER, Dr. Clifton & Lucy
19046 Harley John Road
Riverside, California
EPPLER, John & Dorothy
*Julie Ann, *Gregory Nelson &
*Beverly Jean
8105 Hohman Ave., Munster 836-5179
ERICKSON, John A.
Address Unknown
ETTER, Herbert & Patricia
Curtiss Keith & David Stuart
1235 Elliot Dr.
Munster 838-1382
EVANS, Mrs. Forest Wm. (Ann)
6906 Madison Ave. 932-1009
EVANS, Elwood Forest
6906 Madison Ave. 932-1009
EVANS, Frank & Grace
217 Broadmoor
Munster Unlisted
EVANS, George & Marion
7148 Baring Pkwy. 844-4924
EVANS, Jerry & Linda
Jeffrey Charles
Navy
c/o 7148 Baring Pkwy.
EWING, Miss Ruth
5946 Hohman Ave. 931-6100

F

FARN, Mrs. Gary A. (Carol)
Alison Lee & Kendra Lynn
10 Rainbow Drive
Riverside, Conn.
FAUST, Paul & Barbara
*Susan Ann, *Janet & John
3330 Grand Blvd.
Highland 838-8313
FAUTH, Herman & Barbara
*Marilynn & *Sandra Jean
4422 Hohman Ave. Unlisted
FAYLE, Dr. Harlan & Catherine
7512 Knickerbocker Pkwy. 845-1521
FAYLE, Robert
741 W. Laclede
Youngstown, Ohio
FEASEL, Floyd & Myrtle Marie
418 Florence St. 931-2262
FELTZER, John A.
6915 Connecticut St.
Crown Point
FELTZER, Leo P.
6915 Connecticut St.
Crown Point
FIELD, Bruce & Carol
Jeffrey Allen & Kevin Scott
6821 Hohman Ave. 933-7029
FIELDER, Donald & Annabelle
*Donald Dee., Jr., *Linda Kay,
*Patricia Sue, Ann Marie,
Melba Sue & Patrick Michael
7227 Harrison Unlisted
FIELDHOUSE, Warren & Patricia
Julia Anne
210 Ft. Edwards Dr.
Warsaw, Illinois
FINCK, Frank & Alice
*Janet Lynn
556 Lincoln
Calumet City 862-5954
FISCHER, Dr. Burnell & Ermell
*Terry Louis & Burnell Colley
49 Indi-Illi Park 932-4894
FISCHER, Mrs. Jacob (Lydia)
254 Locust 932-3426
FITES, Miss Lavon
6534 Jefferson 932-1319
FITES, Mr. Lynn
6534 Jefferson 932-1319
FLEGAL, Carl
4019 - 11th St.
Rock Island, Illinois
FLEMING, Mrs. W. G. (Harriet)
Rt. 4, Box 259
Cedar Lake, Indiana
FLOURNOY, Lt. Robert A.
Robert A., Jr.
1427 Signal Ave.
Imperial Beach, California
FLOURNOY, Walter & Mayme
*John Richard
7744 Forest Ave.
Munster 836-9072
FLOWERS, Kenneth & Darlene
*Terri & Sandra
6415 Nebraska
845-0051
FOLTZ, Paul & Betty
*Paul, Jr. & *Elizabeth
409 Detroit St. 933-7104
FORREST, Robert & Lillian
6825 Rosewood 931-7845
FOUDRAY, John & Frances
John Neal
318 Beldon Pl.
Munster 836-8316
FOX, Mrs. Alan (Katherine)
1040 S. Hudson
Denver, Colorado
FRAKER, James & Gail
*Carole Ann
232 - 173rd Pl. 933-7383
FREELS, Mrs. John (Barbara)
*Catherine
7007 Northcote Unlisted
FRICKE, Arnold & Lucille
4242 Henry Ave. 932-7635
FRICKE, Miss Suzanne
4242 Henry Ave. 932-7635
FRUEHLING, Mrs. Louise
268- 169th St. 931-3217
FRY, Edwin & Lucille
217 Broadmoor
Munster 836-4042
FULLGRAF, Mrs. Wm. (Barbara)
*Thomas William, Sharon Lynn &
James Michael
7530 Bertram 844-3910

G

GALBREATH, Paul & Bernice
7720 Forest Ave.
Munster 836-5048
GARD, Mrs. Paul (Dorothy)
*Richard E., *Pamela S.,
Shari Lynn & Paul, Jr.
7012 Harrison 931-6019
GARNER, Thomas
7421 Meadow Lane 932-7424
GATONS, Mrs. Naomi
1598 Wentworth
Calumet City 862-2958
GEIGER, Herbert & Helen
7128 Jefferson 931-3771
GEIGER, Robert
Box 278, R.R. 1
Antioch, Illinois
GERCKEN, Donald & Marcella
14447 Bensley
Burnham, Illinois
GERIKE, Harold & Judith
Michael William,
John Carl & Thomas
9533 Fran-Lin
Munster 838-4277
GILBERT, Cyrus
Box 592
Minocqua, Wisconsin
GILCHRIST, George & Dorothy
6755 Indi-Illi Park 932-0874
GILCHRIST, Keith & Judy
*Christopher, *Melissa & Heather
8517 Forest Ave.
Munster 836-8609
GILL, Mrs. Joe B.
1539 Ridge Road
Munster 838-5349
GILLES, Mrs. Larry (Cheryl)
1148 Park Dr.
Munster 923-2558
GILLIM, Leonard
100 W. 109th Pl.
Chicago, Illinois
GILLIM, Marvin & Dorothy
*Donald Lee
7219 Osborne 844-2791
GILLIM, Terry Allen & Tara Lee
426 Colford St.
W. Chicago, Illinois
GLENDENNING, Wilbur & Adeliade
*George
7326 Monroe Ave. 931-3461
GODWICK, Albert & Alice
*Janet & *Carol
634 Locust St. 931-1364
GOFF, Joe & Ann
7226 Olcott Ave. 844-2828

GOODMAN, Mrs. Henry J. (Betty)
8127 Schrieber Dr.
Munster 838-5332
GORDON, Mr. Julius
6711 Alabama 844-6317
GORDON, Mrs. Vern (Mildred)
*Craig Andrew
1500 N. Glenwood
Griffith 836-8898
GOSNELL, Mrs. Patricia
*Penny Ann
10 Memorial Dr.
Calumet City 862-4351
GOTTSCHALL, Robert & Margaret
*Barbara Lynn
57 Indi-Illi Pk. 932-1849
GOTTSCHALL, Bruce Alison
5519 Everett Ave.
Chicago, Illinois
GOUDGE, Henry & Catherine
6636 Kennedy Ave. 844-3015
GOWER, Howard & Evelyn
*Bruce, *Tracie,
Terry Ann, Russell William,
Tammie Sue & Toni Lee
706 Broadmoor
Munster 836-8281
GRANGER, Tony & Juanita
1046 N. Arbogast
Griffith 838-1081
GRANGER, James
1416 N. Glenwood
Griffith
GRAY, Glenn & Martha
*James Clark
7128 Jackson Ave. 932-5135
GRAY, Warren
17726 Bernadine
Lansing
GREER, Miss Debra
1041 N. Glenwood
Griffith
GREGOLUNAS, Fred & Beryl
*John Frederick, *Betty Diane &
Robert Michael
1579 Wentworth
Calumet City 862-4706
GREIG, Jack & Dorothy
7938 Bertram 844-3395
GRINTER, Charles & Deborah
8154 Euclid
Munster 836-5035
GROSS, Mrs. Edward (Beulah)
6630 Meadowlane 931-6439
GROTTE, Miss Ginger
Address Unknown
GROVES, Robert & Julia
*Robert E., Timothy Brian &
Kenneth Thomas
8226 Jackson Ave.
Munster 836-8481
GULA, Mrs. Evelyn
*Robert
6635 Howard 932-4908
GULLEDGE, Phillip
236 Sycamore
Munster 836-5014
GULLEDGE, Robert & Sue Ann
Elizabeth Ann, Kristine Joan &
James Edward
19 - 166th Pl.
Calumet City 862-8860
GULLEDGE, Walter & Barbara
*Patricia Eilene & *John Howard
316 W. Warren
Calumet City 862-4299
GUSE, Miss Fern
504 Kenwood 931-3602
GYTE, Mrs. Millard (Christine)
7135 Hohman Ave. 932-4825

H

HAAG, Mr. & Mrs. Orval O.
18 Russell 931-2251
HADADY, Anthony & Kathryn
8801 Baring Ave.
Munster 844-5383
HAMENDE, Mrs. Virginia
Michael Edmond
Address Unknown
HAMM, Herman & Grace
6624 Madison Ave. 931-2294
HAMM, Larry
505 Cherry St.
HAMM, Mrs. Roy H. (Sylvia)
Tri-State Nursing Home
Lansing, Illinois
HAMM, William & Maxine
*David Allen, Debra Ann,
Donna Ann & Donald Allen
7615 Howard 931-7625
HAMMOND, Frank & Sherlie
8039 Hohman Ave.
Munster 836-9069
HARBERT, Walter F.
249 Fernwood 932-3655
HARBISON, Otto & Patricia
*Carolyn
8124 Greenwood
Munster 838-1285
HARBRECHT, Joseph & Zara
*Carol
510 Harrison St.
Calumet City 862-4326
HARDER, Wm. Charles & Helen
8420 Hohman Ave.
Munster 836-8561
HARKRADER, Mrs. Frank (Irene)
6130 Van Buren St. 933-6768
HARNESS, Lawrence & Helen
Kenneth Allen, Keith Eldon,
Lawrence Alvin, Jr. & Bryan David
2731 Hoagland
Fort Wayne, Indiana
HARRELL, Cecil & Ruth
*Marilyn Jean, *Diana Lynn,
*Shirley Ann, Lawrence Eugene &
Barbara Kay
16413 S. Kimbark
So. Holland, Illinois 1-312 - 339-1683
HARRISON, Miss Elsie Louise
6948 Baring Ave. 844-7907
HARSIN, James & Eunice
17 - 164th Pl.
Calumet City 862-3136
HART, Miss Darlene Ann
35 Memorial Dr.
Calumet City 862-5250
HARTKE, Aver & Peggy
8949 Revere Ct.
Munster 838-5292
HASLER, Henry & Mabel
7115 Magoun 844-9133
HATHAWAY, Miss Ann Ethel
828 Bauer St. 933-0058
HATHAWAY, Miss Ruth B.
828 Bauer St. 933-0058
HATHAWAY, Walter & Tributa
*James
6949 Jackson Ave. 931-6035
HATTEN, Robert & Phyllis
Randall & Leigh Ann
385 - 166th St.
Calumet City 862-2722
HAWKINS, Mrs. Francis
4744 Torrence 932-7544
HAYWARD, Edward B. & Ruth
*James, *John & *Dana
6708 Madison Ave. 932-6319
HEAVEY, Mrs. Mildred
229 Hollywood
Munster 836-8682
HEAVEY, Jack
1421 Wentworth
Calumet City 862-2265
HEMSTOCK, Roscoe & Alice
7417 Meadow Lane 931-9561
HENDRICKSON, Mrs. Paul (Shirley)
*Paula, *Linda & *Sally
3544 - 41st St.
Highland 838-4267
HEPP, Mrs. Louis J.
839 Truman 831-5144
HERDRICH, Stephen & Faythe
7945 Leiper Rd.
Indianapolis, Indiana
HERLOCKER, Richard Irvin
5242 Ann St.
932-3153
HETRICK, Robert & Julia
1100 MacArthur
Munster 923-8757
HICKMAN, A. Lee III
Tamra Elaine & Christopher Lee
7314 Deering Cove
Canoga Pk., California
HICKMAN, Lawrence
2902 - 177th St.
HICKMAN, Mrs. Lee (Anita)
*James Lee & *Thomas Lee
7412 Knickerbocker 844-2052
HICKS, Mrs. Wayland (Susan)
1342 Tishman Lane
Indianapolis, Indiana
HIGHTOWER, Homer & Lorinne
6344 Forst Ave. Unlisted
HIGUET, Gilbert & Sylvia
E. 90th Lane, Box 236
Crown Point, Indiana
HILL, Mrs. E. C. (Thora)
1039 May St. 932-0508
HILL, James & Judith
8608 Hohman Ave.
Munster 836-5490
HILL, Miss Viola Ruth
5933 Park Place 932-0777
HOFFMAN, Mrs. Chauncy
1934 E. Palo Verde
Phoenix, Arizona
HOGUE, Dr. Jesse & Catherine
James Michael & Thomas Carl
7938 Forest Ave.
Munster 836-6192
HOGUE, Jesse & Emma
242 Oakwood 932-5199
HOGUE, Miss Helen
242 Oakwood 932-5199
HOKE, Charles & Lois
Lori Jean & Charles Scot
6758 Magoun 845-2291
HOLBROOK, Mrs. Eugene (Linda)
10023 Erie Pl.
Highland 838-2453
HOLWAY, Mrs. C. P. (Ethel)
224 Ogden 932-7194
HOLWAY, Chester P.
224 Ogden 932-7194
HOPKINS, Mrs. Carl (Blanche)
Address Unknown
HORAN, Mrs. Stephen (Wanda)
7025 Van Buren St. 932-3245
HOSKIN, Jack
3 Cambridge Drive
N. Caldwell, N. Jersey
HOUCHENS, Albert & Sue Ann
708 West Springfield
Urbana, Illinois
HOVEY, Charles R
41 Condit St. 931-6913
HUDSPETH, Mr. & Mrs. Paul
*Sharon, *Edward, *Ruth, *Richard,
*Paula, *Sandra, Judith Kay &
Patricia June
13240 Ave. F.
Chicago, Illinois
HUGHES, James Marshall
Address Unknown
HULL, Daniel Phillip
7023 Wicker Unlisted
HULL, William & Eleanor
*Sharon Louise
7023 Wicker Ave. 845-6454
HURT, Dr. Rex & Jane
*Randolph Lee, *Louisa,
Roseanna Elise, Caroline Jane &
Warren Rex
6436 Forest Ave. 933-7671
HUTCHENS, Glen V.
1212 Indian Path
Munster 923-4432
HUTCHINSON, Mrs. Frances
908 - 175th St. 931-4882

I

INGRAM, Mrs. J. A. (Ada)
6313 Harrison Ave. 931-6876
INGRAHAM, Joseph J.
1362 Kenilworth Dr.
Calumet City 862-6674

J

JACOBI, Mrs. Emily Geneva
*Sherrill Anne & Debra Anne
8502 Hohman Ave.
Munster 836-5754

JACOBS, Duke & Florence
*Lynn & *Karen
1373 Wentworth
Calumet City 862-4147

JAMES, Robert & Catherine
*John Robert
310 Belden Pl.
Munster 836-5143

JANES, Cecil & Florence
8200 E. Sand Lake Road
Sand Lake Mobile Pk.
Orlando, Florida

JARCZYK, Mrs. L. (Marjorie)
8725 Jefferson
Munster Unlisted

JARNECKE, Mrs. W. (Arladene)
*Paula Marie & Lori Eilen
1017 Bauer St. 932-1673

JARNECKE, William
8 Midway Ct. 932-5249

JENSON, Mrs. Paul (Judith)
209 W. Burton
Eureka, Illinois

JENSON, Leo & Gladys
7326 Forest Ave. 933-0443

JESSE, Miss Gertrude
6948 Baring Ave. 844-7907

JEWETT, Mrs. Murrell
8509 Manor Dr.
Munster 836-8976

JOHNS, Miss Debra Lynn
1442 Oak Park Dr.
Munster Unlisted

JOHNS, Miss Nancy
1442 Oak Park Dr.
Munster Unlisted

JOHNSON, Charles & Doris
*Larry Lane & *Keith Alan
8324 Linden
Munster 838-5958

JOHNSON, Cleo & Ruth
1625 - 175th St. 844-7374

JOHNSON, Dan & Shirley
Rt. 2 Sandy Bay Road
Two Rivers, Wisc.

JOHNSON, Earl
6636 Jefferson 932-7595

JOHNSON, Jane
6636 Jefferson 932-7595

JOHNSON, Gerald & Betty Jean
Deborah Ann
Address Unknown

JOHNSON, Rolland & Laura
Box 1639
Highland 838-8305

JOLY, Mrs. Alfred (Irene)
Jeffrey Paul
5331 Johnson
Gary 887-2858

JONAS, Richard Earnest
Kenneth Allen & Cheryl Lynn
Rt. 2
Beecher, Illinois

JONES, Byron & Carole
5063 Virginia St.
Gary

JONES, Donald L.
6013 State Line 932-8698

JONES, Francis L.
700 Horizons
West Baynton Beach, Florida

JONES, Mrs. Harold (Rose Marie)
6030 W. 36th St.
Gary

JONES, Mrs. William (Ann)
Steve, Peggy & Hugh
203 Centennial
Normal, Illinois

JORDAN, Mrs. W. E. (Hilda)
33 - 169th St. 931-5358

JOYCE, Mrs. Richard (Willna)
2430 Ridgewood
Highland 838-9225

JURGENSON, Lyle & Eileen
8728 Idlewild, Highland 923-8734

JURGENSON, Robert
313 Belmont
Munster

JUVINALL, Franklin M.
408 DuPage St.
Elgin, Illinois

K

KALMAN, Mrs. Louis (Mary)
David
7606 Howard 932-5027

KANSFIELD, Mrs. S. (Florence)
5525 Claude Ave. 932-8355

KAPLY, Sandra Phyllis
543 W. Roscoe
Chicago, Illinois

KASPER, Mrs. Helen M.
4211 Henry 931-1789

KAUFMAN, Mrs. Gordon (Bonnie)
1379 Gordon
Calumet City 862-3506

KEAGLE, Mrs. Virgil (Lucille)
Sharon Lorraine
R.R. 5, Box 168
Lafayette, Indiana

KECK, Roger & Shirley
Jeffrey Michael,
Jay Creighton & Roberta
627 River Dr.
Munster 836-5040

KECKICH, John & Lucille
*Nancy & *Phillip
632 - 165th St. 932-4374

KEELER, Mrs. John (Marge)
*Jane,*William & *Joanne
7044 Forest Ave. Unlisted

KEENE, Mrs. Bernice
1035 Wentworth
Calumet City 932-5080

KEILMAN, Jerry & Virginia
*Anthony Phillip, Ralph William,
Judith Ann, Perry Keenan &
Craig Steven
922 - 170th St. 931-6786

KEIR, Thomas & Irene
1008 - 177th Pl. 932-1557

KENNEDY, Archie & Audry
*Douglas, *Dallas, *Daryl & *Deanne
907 - 171st St. 931-2365

KESLER, Howard & Helen
Delta Farm, Rt. 1, Box 62
Middleburg, Virginia

KESSING, Miss Mae G.
620 - 169th St. 932-9139

KIEKENAPP, Floyd & Mary Jane
*John Ralph, *Marianna Faye & Tom
512 Webb St.
Calumet City 862-6240

KIRKEINER, Mrs. William (Lynn)
520 Investment Dr.
Ft. Wayne, Indiana

KISH, Gabriel & Emily
*Cindy Rose
3604 - 177th Pl.
Lansing, Ill. 474-5722

KLEE, Mrs. Lester (Evelyn)
216 Fernwood St. 931-6473

KLEE, Jack
8201 Kraay Ave.
Munster 836-1088

KLEIN, Walter & Laura
*Karen Margaret & *Gail Melinda
2605 Florida Blvd.
Bradenton, Florida

KLEIN, Miss Thelma
6936 White Oak 844-3264

KLITZKE, Robert & Maxine
8525 Crestwood
Munster 838-5588

KNAPIK, Frank & Athene
*Beth Ann & Peter Francis
8336 Kraay Ave.
Munster 838-9168

KNOTT, Mrs. Alfred (Louise)
541 Ingraham
Calumet City 862-7669

KNOTT, Walter & Faith
8747 Northcote
Munster
838-2462

KOCHEVAR, Mrs. Russell (Ruth)
David, Mark & Kay Ellen
36 Locust St. 931-8323

KOENIG, Harold & Georgia
508 Oleander Dr.
Hallendale, Florida

KOLB, Julius & Lillie
228 W. Elizabeth
Calumet City 862-8709

KONTOS, Mrs. Arris (Alberta)
Margaret Joyce & *Wanda
939 River Dr.
Munster 836-6056

KOURIS, Mrs. M. L.
6936 Monroe 932-1367

KRAFT, Mrs. Agnes J.
506 Cherry St. 931-5074

KREJCI, Mrs. Emil (Shirley)
124 Belwood Lane
Los Gatos, California

KRUDUP, Herman & Lucille
309 Sunnyside
Munster 836-8263

KUTAK, Jerome & Mary
18 Glendale Park 932-4861

KUZDROWSKI, Mrs. Mary
Dolton, Illinois

KVASNICA, Mrs. William (Fernita)
7832 Jackson
Munster 836-5247

L

LABARRE, Mrs. Lena
2945 Orchard Dr. 844-4953

LABARRE, Robert
R.R. 2, E. Cedar Ridge Rd.
Gramley, Conn.

LAIR, John & Julia
*Judith Marie, Jon Michael &
Julienne
8450 Kraay Ave.
Munster 838-3392

LAKE, Mrs. Charles (Jean)
Deborah Lynn
1950 Summer Blvd. 932-2771

LAMBETH, Mr.& Mrs. Gerald
253 Humpher 932-7126

LANDON, Mrs. Louise
William Turner & Mary Louise
7579 Alexander Unlisted

LANE, John S.
6408 Monroe Ave. 932-5043

LANGE, Arthur & Helen
7548 Columbia 931-6371

LANGMAID, Mrs. John (Diane)
R.R. 1, Box 23
Chicago Heights, Illinois

LANGOHR, Edward & Ina
Karen & Craig
4828 Beech St. 931-7743

LASATER, Mrs. Claude (Lulu)
222 Ogden 932-9292

LASBURY, Charles & Bernice
428 - 165th St. 932-0946

LASBURY, Thomas Jan
428 - 165th St. 932-0946

LAUGHLIN, Mrs. Raymond (Mary)
222 Williams St. 932-2261

LAUYER, Mrs. F. L.
124 Sibley St. 931-8157

LAWYER, Joseph & Rhea
7950 Forest Ave.
Munster 836-8509

LAYNE, Henry & Theresa
Bonnie Terri & Leanne Terri
R.R. 1, Box 599
Lowell, Indiana

LEAS, Mrs. Frank (Florence)
6330 Madison Ave. 932-5381

LEAS, Robert & Doris
*Mary Roberta
906 - 173rd St. 931-9463

LEGGETT, Mrs. Roberta Jean
7970 Aster Circle
Buena Park, California

LEMONS, Mrs. Robert (Joyce)
8044 Howard
Munster 836-5706

LEWIS, Miss Esther
14429 S.Dorchester, Dolton, Illinois

LEWIS, Homer & Bessie
14429 S. Dorchester
Dolton, Illinois
LEWIS, Mrs. John (Naomi)
1846 S. 10th Ave.
Momnoura, California
LEWIS, Mrs. Marion
6934 Hohman Ave. 931-3225
LICCIARDONE, Rudolph & Beverly
Rudolph Phillip, Jr. & Luayne Lisa
645 - 175th St. 932-5887
LINCOLN, Mrs. Priscilla
37 W. 19th St.
Chicago Heights, Illinois
LINDEMAN, John & Helen
*Joanne Sue & *Carol Ann
8120 Greenwood
Munster 838-5370
LINDEMAN, Arthur
451 E. Washington St.
Frankfort, Indiana
LINDSEY, Mrs. Ruby
6809 Magoun 845-1195
LINN, Mrs. R. H. (Jettie)
51 Elizabeth 931-7592
LITTIKEN, Miss Barbara Lou
Box 241, R.R. 2
Crown Point, Indiana
LITTIKEN, Mrs. Marybelle
Box 241, R. R. 2
Crown Point, Indiana
LLOYD, Stephen & Mary Jane
*Lucinda & *Susan
8144 Hohman Ave.
Munster 836-8490
LOCKEY, Durward & Ruth
*Loanne & *Linda Jane
8340 Parkview
Munster 923-2409
LONG, Mr. Robert
Haven Hubbard Home
New Carlisle, Ind.
LONG, Thomas & Gwendolyn
3036 - 98th St.
Highland 923-3897
LONTZ, Verl & Mildred
9039 Bunker Hill Dr.
Munster 838-5178
LOSH, Willis & Lucille
7429 Knickerbocker Pkwy. 844-3436
LOUDERBACK, Mrs. Mary Amelia
972 Wilcox St. 932-1330
LOVELL, Terrence
Address Unknown
LUCAS, James Richard
Address Unknown
LUCAS, John T. & Pamela Jane
8060 Green Ridge Dr.
Oakland, California
LUCAS, John A.
3328 - 175th St. Unlisted
LUCAS, Mrs. Imogene
*Debra Sue & *Brian David
7041 Harrison Ave. 933-7308
LUCAS, Michael Owen
2849 - 170th Pl.
LUTHI, Miss Pauline
417 Highland St. 931-7305

M

MacCARTNEY, Robert & Dorothy
*Judith Lynn & *Deborah Ann
223 Humpfer St. 932-4793
MAGUR, Mrs. Richard
3125 Bridgeford Rd.
Omaha, Nebr.
MAHON, James & Sarah
Kim Irene
2925 Cleveland 844-4149
MAKOWSKI, Mrs. Ray (Dorothy)
1069 Burnham Ave.
Calumet City 862-3585
MALON, Fred & Ethel
923 - Sibley St. 932-7034
MALONE, John & Ethel
*Merrill
6338 Moraine Ave. 931-5698
MANN, Mrs. V. J. (Irene)
*Elizabeth Ann
450 Buena Vista, Alameda, California
MARTIN, Miss Ina Mae
542 Douglas St.
Calumet City 862-2925
MARTIN, Robert
St. Germaine, Wisconsin
MARTINE, Miss Jacqueline
1126 Roosevelt 932-9374
MARTINAK, Mrs. Julia
*Mary Ann, *Patricia &
*Thomas Joseph
1608 Pounders Lane
Anaheim, California
MASSAK, Mrs. John (Roberta)
Gregory & Diane Susan
6418 Columbia 933-0586
MAUS, Herbert & Clara
15018 Dorchester Ave.
Dolton, Illinois
MAYRHOFER, Mrs. Frederic (Doris)
250 Nicholson
Joliet, Illinois
MAZOR, John & Barbara
228 Lawndale St. 932-6076
McALLISTER, Leroy & Magdee
*LeRoy H. III & Patricia Ann
4793 Ottawa Dr.
Okemos, Michigan
McCALL, Mrs. S. L. (Carrie)
210 N. Kenilworth
Oak Park, Illinois
McCORMACK, Mrs. William (Susan)
2705 E. Towers Dr.
Cincinnati, Ohio
McCAW, Mrs. William (Leah)
Box 29 A, R.R. 4
Antioch, Illinois
McCOY, Harold A. & *Kathleen Ann
Address Unknown
McDONALD, Charles & Fern
*Charles Richard, Jr.
2903 Janet Pl. 844-7822
McELFRESH, Carl & Hilda Jane
4646 Towle St. 931-2222
McFARLAND, Carl & Mary
1035 Drackert St. 932-0608
McGILL, Mr. & Mrs. R. E.
6822 Hohman 931-7449
McKENZIE, Carlton & Margaret
1537 Truman 933-0052
McKINNEY, Miss Annabell A.
3688 Indiana St.
San Diego, California
McMUNN, William & Mary Lou
*Mary Kay & *Alice Corine
8022 Hohman Ave.
Munster 836-6049
McNEILL, Miss Carmen Mary
830 Gardner Rd.
Flossmoor, Ill. 312-798-0217
McNEILL, Miss Holly J.
830 Gardner Rd.
Florrmoor, Ill. 312-798-0217
McVEY, Mrs. C. A. (Florence)
*Paul
2220 Ridgewood
Highland 923-4720
MEANS, Mrs. Robert (Diane)
Kathleen Elizabeth
444 Park Side
Bay Village, Ohio
MEMERING, Robert George
3530 - 173rd St., Apt. 24 844-5383
MERRILL, Mrs. Sam (Vollie)
Address Unknown
MEYER, Donald
6746 Jackson 931-0267
MEYER, Orville & Laverne
6746 Jackson 931-0267
MIELENZ, Mrs. Wm. J. (Oneida)
825 Mulberry St. 931-5832
MILLER, Mrs. Elaine
John Rex & Lee Ann
258 Carroll
MILLER, Fred & Della
6631 Jefferson Ave. 932-4970
MILLER, Ferdinand
8 - 169th St. Unlisted
MILLER, John L.
Address Unknown
MILLER, Mrs. Leonard (Mable)
Address Unknown
MILLER, Samuel
7511 Harrison St. 932-9335
MILLS, Benjamin & Florence
Rt. 3, Box 539
Leesburg, Florida
MILNE, Wayne & Nancy
*James Douglas, *Mary,
*Laura & Amy Suzanne
7141 Wicker Ave. 844-0273
MITCHELL, Mrs. G. C. (Alice)
6231 Moraine Unlisted
MITCHELL, Miss Carol A.
(Korea)
c/o Box 367
Windfall, Indiana
MITCHELL, William & Lois
*Katherine, Tobin Jay & James
R.R. 1, Box 198
Dyer 865-8073
MOERY, James & Leora
*Catherine Ann, *Ronald James &
*Phyllis Jean
7037 Arkansas Ave. 844-4678
MOERY, Mrs. Rudolph C. (Phyllis)
905 - 169th Pl. 931-6900
MOFFETT, Darcel & Judith
Bradley
8973 Potomac Dr.
Munster 838-0246
MOLL, Mrs. Jeanne
*David Wendell
407 Kenwood St. 931-3903
MONNETT, Burt
5946 Hohman Ave. Unlisted
MONNETT, Mrs. Floyd (Clarice)
8 Midway Ct. 932-5249
MOORE, Mrs. Louis V. (Helen)
1324 Ridge Rd.
Munster 838-5600
MOORMAN, John & Josephine
*Janet Louise, *Nancy Lynn &
John Chapman
1018 N. Rensselaer
Griffith 838-5969
MOORMAN, Mrs. John (Margaret)
6934 Hohman Ave. 931-1085
MORTHLAND, Mrs. John (Mary)
6760 Indi-Illi Park 933-0715
MOSS, Mrs. Frances (Dolly)
1015 Eaton St. 932-7572
MOSS, Mrs. Joyce
Diana Randi, Lisa Joyce &
John Dennis
8132 Meadow Lane
Munster 836-5666
MOSS, Randall
6273 Garfield
MOWERY, William & Rachel
R.R. #1, Box 830 J
Tavares, Florida
MOYSIN, Steve
133 McElmurry Ave.
Augusta, Georgia
MUDD, Daniel & Patricia
W. 579 E. Ave.
Bloomington, Illinois
MUDGE, Mrs. James (Lois)
17 Main St.
Glen Ellyn, Illinois
MUELLER, David J.
1318 Park Dr.
Munster 838-5757
MULLANEY, Bernard & Esther
4 Carroll St. 931-2767
MURRAY, Mrs. William P. (Mary)
7142 Hohman Ave. 931-6405
MURRELL, William & Pauline
*William Edwin, David & Mary Ann
8925 Highland St.
Highland 838-0098
MURRISH, Archie & Jan
Dale Edward, Diane Marie,
Linda Gail & Carol Jane
9007 Parish
Highland
838-0915

MUSGRAVE, Gerald & Kay
*Karen Sue, *David Jeffery,
Rebecca Jo & Shari Lynn
3027 Duluth St.
Highland 838-7712

MUSGRAVE, Jack, Jr. & Gladys
*Jack, III.
45 Webb St.
Calumet City Unlisted

MUSGRAVE, Dennis
In Service
c/o 45 Webb St.
Calumet City

MYERS, Wayne & Alice
218 - 173rd Pl. 931-5124

MYBECK, John & Mary Lou
John William
220 - 2 Nimitz Dr.
W. Lafayette, Indiana

N

NAGLIC, Mrs. John (Ruth)
*Barbara
5525 Claude 932-8355

NATHUSIUS, Franz & Hilda
54 Ruth, Apt. 204 9 2-6105

NEAL, Edward
Box 314. R.R.#2
Coloma, Michigan

NEAL, Miss Zelma
7324 California Ave. 844-5262

NEESE, Mrs. Delores
Ruth Ann & James Timothy
7209 - 5th Ave.
Brooklyn, N.Y.

NELSON, Elmer L.
932 Bauer St. 931-9181

NELSON, Mrs. Carl (Florence)
27 Highland St. 932-8593

NELSON, James & Helen
*Conley Lewis
625 Mulberry St. 931-3518

NELSON, Mrs. John W.
*David Lee
7329 Northcote Ave. 844-1950

NELSON, Richard B.
20 Highland St. 932-8354

NEMETH, Louis & Agnes
5620 Maywood 931-6128

NEWELL, Mrs. Alma Faye
David Paul, Jack;
LEWIS, Beverly Jean & Deborah
251 Humpfer 932-2956

NEWELL, Jerry & Bernadine
Jerry Carroll, Jr., Cynthia Rae &
Claudia Kaye
1296 Mackinaw Ave.
Calumet City 862-1909

NEWELL, Mrs. Gilbert (Lois)
7542 McCook Ave. 844-3135

NICHOLS, George & Lorraine
55 Wildwood 931-5378

NICHOLS, Ronald Reese
16351 Kenwood Dr.
South Holland

NICHOLS, Walter & Irma
#5 Lake Haven Pk.
Dunedin, Florida

NICHOLS, Mrs. W. E.
Nursing Home
6401 Mineral Point Rd.
Madison, Wisconsin

NICKOLOFF, Christ & Helen
*Chris Allen & Nancy Ann
7135 Oakdale Ave. 932-3359

NIEMIEC, George & Judy Jo
22 Lawndale 931-3434

NIZAMOTH, Mrs. Nicholas (Jan)
6112 Lake View
Indianapolis, Indiana

NOHR, Reuben & Gloria
440 Driftwood Dr.
Portage, Indiana

NORRIS, Shirley & Marguerite
Ann Elizabeth & John Robert
7306 Tapper Ave. 932-5268

NOVAK, Mrs. Helen
John, Andrew, Kristine & David
19 - 167th St.
Calumet City

NOY, Harry & Hazel
Martin Joseph, David Alan &
*Deborah
1521 Lincoln Pl.
Calumet City 862-4080

O

O'DONNELL, Mrs. William (Julia)
51 Warren 931-5506

O'GRADY, Richard
1012 Becker St. Unlisted

O'KEEFE, Cecyl & Marie
7013 Jackson Ave. 933-7151

OLDFIELD, Mrs. Don (Shirley)
9039 Bunker Hill
Munster 838-5178

ORICH, Kay
790 Washington
Denver, Colorado

OSTERMAN, Mrs. John (Michelie)
742 N. Glenwood Ave.
Griffith 932-9469

OTVOS, Emery
1122 - 177th Pl. 932-6358

P

PARKS, James Lynn
429 Kioehlar Drive
Hilliard, Ohio

PARRE, Mrs. Louis (Lucille)
233 Fernwood 932-0913

PARRENT, Mr. & Mrs. William
Randy, Robert & Debbie
843 - 176th St. 931-7363

PASVOLSKY, Mrs. Richard (JoAnn)
8 Hilltop Trail
Denville, N.J.

PATTERSON, Harold & Dorothy
Versailles Apt. 801
789 Clarkson
Denver, Colorado

PATTERSON, James & Audry
1647 Caroline
Whiting 659-3399

PEACH, Dr. Robert & Helene
8521 Parkview
Munster 838-5216

PEACH, Mrs. Sadie
8521 Parkview 838-5216

PEAKER, Miss Betty
220 Waltham St. 932-4665

PEAKER, Mrs. Harry (Jennie)
220 Waltham St. 932-4665

PEARSON, Mrs. Dorothy
Address Unknown

PEARSON, Miss Ruby Ann
7038 S. Lyman St. 932-7036

PEASE, Alan & Helen
*Judd Allen & Daniel Wayne
1257 - 177th Pl. 844-4422

PERELMAN, Robert & Pat
*Sue
R.R. 1, Box 807
Dyer 1- 365-5371

PERRY, Mrs. Shirley
*Vaughan
247 Florence 931-4816

PETERSON, Kenneth & Nellie
240 Fernwood 932-6282

PETERSON, Miss Thelma
6434 Moraine Ave. 932-1484

PETERSON, Mrs. Theodore 'Anna)
1345 Indiana 931-1345

PETRICK, Mrs. George (Hazel)
*George, Jr.
437 Detroit St. 931-9269

PETRIE, Bernard H.
229 Fernwood 933-0128

PHARES, Russell & Ann
*Robert Charles
8422 Forest Ave.
Munster 836-5468

PHARES, Russell, Jr. & Carol
895 Kiefer Rd.
Sunnyvale, California

PIERSON, Norman & Phyllis
Kimberly Ann
447 Warren St.
Calumet City
862-2486

PIKE, Albert & Jeanne
James Albert & Glen William
3927 Hohman Ave. 932-5319

PINKOWSKI, Max & Eleanor
Carey A. & Gary L.
49 - 172nd St. Unlisted

PLATT, Alfred & Nina
3352 Whip-o-will
Virginia Beach, Va.

PLYMALE, Mrs. G. C. (Nancy)
R.R.#3
Muncie, Indiana

PORTER, Owen & Clara
927 May St. 932-8559

POWELL, David & Virginia
Douglas Allen
5106 Walnut
Great Falls, Montana

POWELL, John
2300 Holiday St.
Lansing 474-8759

POWELL, Miss June
572 Forsythe
Calumet City Unlisted

POWELL, Robert
637 Ingaham Ave.
Calumet City Unlisted

POWERS, Mrs. Raymond (Janet)
Augusta, Arkansas

POWLEY, Dr. J. Wesley & Helen
9145 Birch Ave.
Munster 838-5391

PRAHLOW, Mrs. Earl, Jr. (Judith)
Michael Richard
7025 Van Buren 935-3745

PRAHLOW, Miss Grace
2521 - 171st St. 844-1056

PRATT, Cyrille E.
8134 Meadow Lane
Munster 836-8249

PREDA, Elmer & Lillian
Linda Susan & Stephen Louis
1114 Summer St. 933-7026

PREUSZ, Gerald & Jan
Pamela Ann, Gerald Keith &
Patricia Ellen
6636 California Ave. 844-6290

PRICE, Jack & Harriet
*Marjorie Ellen
7609 Howard St. 931-2771

PRIESTER, Glen & Helen
*Kathleen
8517 Baring Pkway
Munster 838-8912

PRITCHARD, Harold & Alta Mae
Gregory Allen
8207 Euclid Ave.
Munster 836-8938

PRITCHETT, Miss Patrice
7405 Meadow Lane 931-1564

PRUCE, Mrs. William (Mabel)
5209 State Line

PRUCE, William Ferrell, Jr.
5209 State Line

Q

QUICK, Charles
Address Unknown

QUIGG, Michael & Barbara
Robert Allen, Mark Jeffrey &
Michael Kevin
1710 Winston Dr.
South Bend, Indiana

R

RADBOURNE, Robert & Catherine
112 Harbor Pnt., Seabird I.
Port Orange, Florida

RADLOFF, E.W. & Nina
*Jean
6712 Washington
Bradenton, Florida

RAINES, William & Mary Elizabeth
*Mary Elaine & *William David
1519 Shell Ave. 832-5345

RALPH, John & Ruby
52 Ruth St. 932-7607

RAMSEY, Richard & Mary Jane
*Richard, Jr. & *Frederick
6611 Van Buren
932-6573

RAMSEY, Thomas
3521 - 173rd Pl.
Lansing
RAMSEY, Robert & Shirley
3014 So. Bellair
Denver, Colorado
RAPP, Oliver & Ione
225 - 173rd St. 931-2256
REDMAN, Edward & Madge
2642 Ridge Road
Lansing 474-3808
REDMAN, Edward A., Jr.
2642 Ridge Road
Lansing 474-3808
REED, John & Marge
7147 Meadow Lane 932-7556
REED, Thomas & Nelda
*Twila Rae
235 Detroit 931-5093
REICHETT, Kenneth John
6520 Kansas 845-3534
REILLY, Charles & Marjorie
1384 State Line
Calumet City Unlisted
REISTER, Miss Margaret
7850 Northcote 845-5345
RENDEL, Mrs. Juliet
*James
6922 White Oak 844-1941
REUSCH, Elmer & Mary
5204 - 5 - 13th St.
Bradenton, Florida
RHIND, James & Mary
*Beth Heather & Bruce Alan
545 King Charles Road
Pittsburg, Pa.
RICE, Mr. Charles R.
Address Unknown
RICE, Mrs. Eleanor
Terry Lee
3659 Jackson St.
Lansing, Ill. Unlisted
RIDDLE, Chester & Cecelia
Wayne
7441 Van Buren Ave. 931-2095
RIDDLE, Ray
1122 Huntington
Oklahoma City, Oklahoma
RINGLER, Miss Delores Jean
Address Unknown
ROBENHORST, Danny
200 S. Hanley Rd.
St. Louis, Missouri
ROBENHORST, Fred & Helen
7212 Monroe Ave. 932-5944
ROBENHORST, Miss Mary Linda
7212 Monroe Ave. 932-5944
ROBENHORST, Richard & Marjorie
611 Broadmoor
Munster 836-5437
ROBEY, Norman & Bea
16651 S. Langley
South Holland 333-1580
ROBINSON, Mrs. C. W. (Mary)
C. William, Jr., Sandra & Barbara
1514 Kenilworth
Calumet City 862-7044
ROBINSON, Mrs. Prisilla
6723 Calumet
ROBINSON, Mrs. Jerry (Cheryl)
3261 Terra Court East
Indianapolis, Indiana
RODEMS, Mrs. Richard (Elizabeth)
1395 Blatt Blvd.
Bradley, Illinois
ROHDE, Kiff & Ella
*Brian Kim & *Clint Kiff
7544 Jefferson Ave. 932-1515
ROOD, Robert & Lena
3320 - 175th Pl. 844-5830
ROSA, Mrs. Vincent (Marie)
2823 Garfield
Highland 838-9153
ROSA, Miss Anna M.
2823 Garfield
Highland 838-9153
ROSEEN, Richard & Jane
*James Richard, *Marjorie Jane,
*Carol Lee & Charles Edward
17639 Roy St., Lansing 474-1438
ROSEVEAR, Dr. Henry & Helen
*William Henry, *John Allen,
*Mary Ann & Ellen Rae
6531 Forest Ave. 931-6894
ROTHE, Charles & Phyllis
*Cynthia Lue
14400 Bensly
Calumet City
ROWLEY, Lloyd & Linn
*David Bryan
3105 Glenwood
Highland 838-7728
RUCH, Mrs. Robert (Joanne)
1514 Central
W. Lafayette, Indiana
RUDOLPH, Mrs. F. G. (Alene)
*John Bowman & *Carolyn Deane
6607 Forest Ave. 933-0084
RUDOLPH, F. George, Jr.
6542 Hohman Ave.
RUEDI, Dr. Alan & Rosemarie
315 Vance Jackson
San Antonio, Texas
RUEDI, Arthur & Alma
245 Lawndale St. 932-3458
RUEDI, Mrs. Lorraine
11 West Webb
Calumet City 862-9406
RUEDI, Miss Gayle
3414 N. Linder Ave.
Chicago, Illinois
RUSSELL, Howard & Betty
*Lawrence, *James Austin,
*Carol Ann & *Cathy Lorene
8330 Kooy
Munster 836-8428
RYAN, Mrs. Robert (Joan)
369 Park
Long Beach, California

S

SANDERS, Mrs. Betty
245 - 17th St.
Oakland, California
SANDERS, Mrs. Denzil (Jo Ann)
Mark Douglas, Timothy Neil &
Brian Patrick
8113 Harrison
Munster 836-5103
SANDERS, Miss Margaret
48 Detroit St. 932-0797
SANDERS, Mrs. Michael (Esther)
48 Detroit St. 932-0797
SANDERS, Thomas
5922 Ocean View
Oakland, California
SANGER, Mrs. Harold (Orpha)
8113 Harrison
Munster 856-5103
SARTORI, Mrs. Robert (Elizabeth)
Robert Craig
15203 Meadow Lane
Dolton, Ill. 312-849-6079
SAYRE, Ralph & Ruth
*James Franklin
4 W. Highland St.
Calumet City 862-4067
SCHAHFER, Mrs. Rollin (Nema)
9 - 172nd St. 931-6214
SCHMIDT, Mrs. Edward (Lynea)
43 Coolidge 932-8360
SCHMITT, Paul & Opal
*Carol
7130 Wicker St. 844-5924
SCHNEIDER, Mrs. Ruth
11 Webb St.
Calumet City 862-9406
SCHUBERT, Mrs. Ethel Mae
1103 Ridgeway Ave.
Munster 836-8910
SCHULTZ, Mrs. A. J.
8306 Columbia
Munster 836-5604
SCHULTZ, John
8456 Kraay
Munster Unlisted
SCOTT, Mrs. Charles (Ruth)
905 Lyons
932-6792
SCOTT, Fred B.
8350 Linden Ave.
Munster 923-2950
SCOTT, James & Donna Lee
Cameron Ross
8146 Greenwood
Munster 838-8048
SCRIVER, Mrs. George R. (Alice)
1010 - 171st St. 931-0191
SEAMAN, James & Marjorie
Andrea Louise, Cynthia Hellen &
Caroline Rene
6643 New Hampshire 844-6063
SEARFOSS, Alonozo & Julinna
6543 Monroe Ave. 931-4672
SELJAN, Richard & Mary Alice
*Cheryle Wynne, *Terry Jack &
Robert Alan
3134 Duluth St.
Highland 838-7721
SELSOR, Robert L. & *Linda
533 Mulberry 932-8104
SERAFINI, Mrs. Ruth
*Cheryl Denise, *Robert Dale, Jr. &
Thomas Steven
3521 - 173rd Pl.
Lansing 474-9242
SHAW, Mrs. William F. (Mary)
8216 Highland Pl.
Munster 836-8783
SHEARER, Mrs. James (Phyllis)
607 Capitol St.
Kentland, Indiana
SHEARER, Mrs. Leslie (Lorretta)
516 N. Lee
Bloomington, Illinois
SHEKELS, Mrs. Queen
7712 Linden Ave.
SHELTON, Robert & Ruth
*Robert Eugene, Jr., Randy David,
Roger Scott & Rodney Lee
1275 Mackinaw St.
Calumet City 862-1742
SHENK, Richard & Elinor
Kathryn Ellen & David Clayton
5008 Smithfield
Drexil Hill, Pa.
SHIELDS, Mrs. Paul (Irene)
237 W. Elizabeth
Calumet City
SHOEMAKER, Mr. & Mrs. Charles
*Linda Carol & Daniel Courtney
14512 S. Marquette Ave.
Burham, Illinois
SHOOK, Charles & Dorothy
Stuckey Store
Ottawa Lake, Michigan
SHORT, Mrs. Roland (Goldie)
7023 Harrison Ave. 932-4960
SHORT, Robert L.
924 E. 163rd Pl.
So. Holland, Illinois
SHORT, Roland
10629 Hallwood Dr.
Temple City, California
SHOULTY, Gordon & Imodene
242 Broadmoor
Munster 836-9125
SHOURDS, Mrs. James (Karen)
W. Lafayette, Indiana
SHUGGS, Mrs. Linnie
497 Ingraham Ave.
Calumet City 862-0819
SHULL, Charles
R.R. #2
Monticello, Indiana
SIBBERT, Robert & Emiline
*Patricia
668 - 169th St. 931-9764
SIDOTE, Mrs. Marijane
8611 Moraine
Munster 836-7963
SILVASI, Mrs. B. L. (Beverly)
Robert Scott
5508 S. Cornell
Chicago, Illinois
SLOAN, Bert & Mildred
8504 Oakwood
Munster 838-5501

SLOAN, Miss Kathy
8504 Oakwood
Munster 838-5501
SMITH, Mr.& Mrs. A. F
70 High St.
Mansfield, Mass.
SMITH, Hugh
70 High St.
Mansfield, Mass.
SMITH, Mrs. James C. (Jeanne)
Cheryl, Kenneth, Christine & James
1429 Melbrook
Munster 838-7252
SMITH, Miss Nancy
7025 Osborn 844-8032
SMITH, Mrs. John Wm. (Anna)
5209 State Line 932-2098
SMITH, Foster & Clara
837 Becker St. 931-3515
SMRIGA, Mrs. Paul (Judith)
1630 Parkview
Whiting Unlisted
SNEDDON, Mrs. John (Shirley)
2104 Washington Circle
Munster 838-3688
SOLAN, Mrs. Robert (Carol)
1703 - 170th Pl. Unlisted
SOLMAN, Mrs. Fred (Lucille)
5629 Calumet 932-4423
SORENSON, Miss Bernice
433 Vine Court 932-0306
SOULE, Miss Violet R.
20 Elizabeth 932-1329
SPARROW, Mrs. Melvin (Chris)
8931 Revere Ct.
Munster 838-5287
STAATS, Miss Marjorie
23 Waltham St. 933-7406
STANLEY, Mrs. Mable Emma
7115 Jackson St. 933-7261
STASIUK, Mrs. D.
1690 State Line
Calumet City
STECK, James & Betsey
4202 Homerlee
East Chicago, Ind. 398-2400
STEELE, Mrs. Edgar (Martha)
300 W. Waltham St.
Calumet City 868-0761
STEELE, Mrs. Ralph (Myrene)
*Richard, *John & *Janet
223 Locust 931-3009
STEINMETZ, Mrs. Jay (Marilyn)
*Ina Clare
7519 Maplewood Ave. 931-9316
STEVENSON, Mrs. Craig (Laura)
105 E. Antoinetle Pl.
Indianapolis, Ind.
STEWARD, Mrs. Jerry (Marlene)
R.R. #2, Box 296-E
Lowell, Indiana
STEWART, Charles & Julia
*Cynthia & *Charles
242 Fairbanks
Munster 836-7901
STEWART, John Irwin
527 Clyde
Calumet City Unlisted
STEWART, Mrs. Oran (Barbara)
587 Douglas
Calumet City 862-4668
STOKER, James & Patricia
*Patricia Jacquelyn & *Diane Lillian
228 Adelaide Pl.
Munster 836-8337
STOKES, Mrs. John C. (Opal)
Rest Haven
600 Villa St.
Elgin, Illinois
STORTS, Mrs. George (Cathryn)
1010 - 171st St. 931-0191
STRAIGHT, Richard & Norma Jean
Jeffery Keith, Robert Bryan &
Richard Allen
246 Oakwood 931-2947
STRAUSER, Glen
513 Vine St. 932-7254
STRAUSER, Thomas E.,Jr. & John
7208 Monroe Ave. 933-7838
STRAUSER, Thomas & Ethel
513 Vine St. 932-7254
STRINGHAM, Clifford & Paula
Janel Renee & Jill Audra
614 Elm
Griffith 923-5891
STRINGHAM, Harry & Josephine
8425 Gordon Dr.
Highland 838-1135
STROM, Richard & Charmaine
Richard John, Jr., Gregory Paris,
Mark & Kimberly
Address Unknown
STUMP, Mrs. Oscar
Debbie & Bonnie
6428 New Hampshire 845-0398
SUTTINGER, Charles & Catherine
121 W. Warren
Calumet City 862-6556
SWALLOW, Daniel & Mildred
6020 Hohman Ave. 931-3535
SWANSON, Mrs. Bert (Kathryn)
Address Unknown
SWANSON, Mrs. Lynette
John Henry II & Jeanne Lorraine
8444 Hohman Unlisted
SWISHER, Mrs. Goldie
R.R. 1, Box 319
Chesterton, Indiana
SWISHER, Mrs. Ruth
536 Douglas St.
Calumet City Unlisted
SYMONIAK, John
R.R. #1, Box 174
Winamac, Indiana

T

TAYLOR, Alfred & Helen
16565 S. Dobson St.
So. Holland 343-2732
TAYLOR, Miss Frances
35 Ruth St. 931-1191
TAYLOR, Harold & Marie
8733 Kleinman Ave.
Highland 838-3355
TEETER, Max & Grace
1025 River Dr. 932-7158
TEETER, Mrs. John (Pearl)
8539 Manor Ave.
Munster 836-8868
TERPSTRA, John & Verna
Carol Eve
8348 Hawthorne Dr.
Munster 838-1370
TEVIS, Jim & Maurine
1461 Stanley Blvd.
Calumet City 862-8166
THARP, John & Betty
*Martin Wayne, *Jack,
Paul Christopher & David Scott
923-Kane St. 932-5229
THOMAS, George & Virginia
*Richard Charles
1309 Sherman 932-4870
THOMAS, George, Jr.
940 Eaton St.
THOMAS, Mrs. Ralph (Janet)
No. 2 Gregory St.
Marbelhead, Mass.
THOMAS, Theodore & Elaine
*Antoinette, Theodore Rohan &
Tracy Rohan
9123 Birch
Munster Unlisted
THOMPSON, Mrs. Daniel
Granite City, Illinois
THOMPSON, Mrs. Mildred
6328 Garfield 931-6380
TILENDIS, Albert & Margaret
*Robert Muron
2339 - 185 Court
Lansing 474-3236
TILLEY, Mr. Fred
6905 Magoun 845-4575
TINKHAM, Joseph
6236 Moraine 931-9312
TODD, Mrs. Earl (Ursa)
505 Cherry St.
931-1556
TODD, Jack & Eva
Michael Larry, Mark Jefferey,
Paul Leslie, Gary Robert &
Karen Sue
1350 Superior Ave.
Calumet City 862-9430
TOKARZ, Walter & Mildred
*William Edward, Deborah &
Janice Lynn
8307 Schreiber Dr.
Munster 923-3679
TOMES, Adrian & Kathryn
*Jean & *Pamela Kathryn
1489 Stanley Blvd.
Calumet City 862-2323
TRONE, John & Leslie
Kimberly Ann & Johnathan Robert
312 W. Mason
Calumet City 862-6842
TRUMP, Donald & Kay
David Alan & Donna
3039 Eder
Highland 838-0440
TRUMP, Mrs. Emery A. (Audrey)
1516 - 169th St. 845-4322
TUCKER, Mrs. Carl (Ada Belle)
7655 Hohman Ave.
Munster 836-8555
TUCKER, Genevieve Marguerite
7655 Hohman Ave.
Munster 836-8555
TUCKER, Miss Sarah
321 - 156th Pl.
Calumet City 862-6779
TURBEVILLE, Mrs. Ethel
430 Kenwood 931-0029
TURBEVILLE, William & Glenda
15402 Hayford St.
La Mirada, California
TURNER, David & Betty
Gavin Robert
1411 Elliott Dr.
Munster 838-2829
TWEEDLE, Lester & Lulu
7020 Madison Ave. 932-4490
TWEEDLE, Stanley & Helen
*Abigail Jean
6243 Forest Ave. 932-0715
TWEEDLE, John
246 - 169th St.
TWILLA, Michael
5549 Claude Ave. 932-0193
TWILLA, Carl
5549 Claude Ave. 932-0193

U

ULLSTAM, Edith
421 Vine St. Unlisted
ULLSTAM, Gloria Ann
421 Vine St. Unlisted
ULLSTAM, Ronald
421 Vine St. Unlisted

V

VAHORICH, Mrs. David (Carol)
8126 Highland
Munster Unlisted
VanDYKE, Mrs. Dale (Jean)
*Patty Ann & *Sally Jane
8135 Highland Pl.
Munster 836-8840
VanSENUS, Robert & Neala
5611 Woodland Dr.
Western Springs, Illinois
VERGIN, Donald
48 Lawndale 932-7021
VICTORS, Miss Sara Jo
235 - 169th St. Unlisted
VOORHEIS, Mr. Gardner
Address Unknown

W

WADE, Jesse & Addie
534 Locust 932-2181
WADE, Tom & Lois
8831 Schneider
Highland Unlisted
WAITE, Alphonse & Dolly
9338 - 5th St.
Highland 932-6343
WALKER, Arlet & Rose
7425 Monroe Ave. 932-6205

WALKER, Richard & Nancy
Bruce Alan, *David Robert,
*Richard Don, Jr. & James
8607 Linden
Munster 923-0542
WALL, Mrs. Charles (Emma)
31 Lawndale 933-7599
WALL, Miss Loraine
31 Lawndale 933-7599
WALLACE, Asa & Esther
*Patricia & Ronald
927 Eaton St. 933-0619
WALSH, Dan
6642 Jefferson 931-0678
WALKER, Vernon & Elene
*Karen
438 Florence St. 932-5900
WALSH, William & Darlene
Daniel Sherman & Debra Yvonne
2819 - 163rd Pl. 845-0031
WALTON, Arley & Betty Anne
*Jayme Don & Susan Huber
17720 Wentworth
Lansing 474-6443
WANDREY, Lewis
7420 Jackson Ave. 932-0514
WANTLAND, Hugh & Bille Ann
*Cathy Anne, *Judith Mae,
Margaret Ellen & Michael Charles
7211 Van Buren 932-4647
WARBER, Dr. Albert J.
6806 Hohman Ave. 932-3955
WARE, Mrs. Thelma
7315 Delaware Ave.
Gary Unlisted
WARMBIER, Mrs. Edward (Winnie)
4318 Henry St. 931-4484
WATSON, Mrs. Fred (Carrie)
8045 State Line Ave.
Munster 931-8722
WAYMAN, James Elden
104 N. Garfield Ave.
Hinsdale, Illinois
WELLS, Mrs. Charles (Verna)
221 Adelaide Pl.
Munster 836-8606
WENDELL, Mrs. Wm. (Martha)
7 Mason St. 932-8027
WEST, Miss Patty Lou
220 Waltham St. 932-7460
WEST, Mrs. Roberta
6908 Olcott 845-5631
WEYAND, Dale & Elva
*Sandra Elizabeth & *Glenn
8747 Meadow Lane
Munster 836-5424
WEYAND, Robert
9779 Niagara
Contana, California
WHEELER, Kenneth
389 - 3600 Sheffield
WHEELER Marvin & Marion
*Barry
921 - 173rd St. 931-9070
WHEELER, Raymond & Elsie
413 Plummer Ave.
Calumet City 862-5733
WHITE, Frank & Jessie
Nancy, Larry & Keith
RFD 4
Hayward, Wisconsin
WHITE, Mrs. Ward (Shelia Ann)
2678 Cottage Way
Sacramento, California
WHITEHEAD, James & Adah Bernice
BADER, Debbie
217 Southmoor Road
Munster 932-6248
WHITESELL, Mr. & Mrs. Lowell
*Stephen, *John, *Shelia Anne &
James Kevin
700 Francis Pl.
Dyer 844-0798
WIEDMAN, Cassell
924 Eaton St. 933-7358
WIGGINS, Mrs. Ronald (Pamela)
R.R. #1, Box 194
Schererville
932-7696
WILCOX, Mrs. Frances
4618 Pine St. 933-6697
WILCOX, Harold & Lillian
*Richard Edmund
937 - 173rd St. 932-1965
WILL, John & Elizabeth
7525 Jefferson St. 932-1474
WILLENBURG, Mrs. J. N. (Cleo)
6609 Monroe Ave. 932-4092
WILLIAMS, Mrs. Lorraine
1045 Spruce
WILLIAMS, Mrs. Karl (Wilma)
1535 - 170th St. 933-6316
WILLIAMS, Jerry & Mrs.
7816 Northcote 844-5085
WILLIAMSON, James & Mary Janet
James Hunter III
916 Tamarack Lane
Mt. Prospect, Illinois
WILSON, Mrs. Mildred
Janet Jo
6919 Monroe Ave. 931-2074
WILSON, Mary
6906 Olcott Ave.
WILSON, Mrs. R. Milton (Blanche)
7009 Van Buren 932-8928
WILSON, Wasson
7949 Northcote 844-1486
WILSON, William & Mary
217 - 67th St.
Schererville, Ind. 322-4032
WIND, George & Katherine
*Alice, *Susan & *James
211 Warren
Calumet City 862-7240
WIND, George P. & Patricia
Brian Kevin, Suzanne Helene &
April Louise
648 - 114th St.
Whiting Unlisted
WITHAM, Mrs. Lewis (Esta)
7904 Northcote 844-1429
WITHAM, Jack
Dayton, Ohio
WITHAM, Theodore
638 Locust 932-2073
WOLF, George & Kathryn
*Robert George
8535 Manor Dr.
Munster 836-5797
WOOD, Isaac & Martha
R.R. 1, Box 808
Dyer 1-365-5748
WOOD, Mrs. Florence
*James Lynn, *Mary Frances, &
Robert Michael
8021 Forest Ave.
Munster 836-5141
WOOD, Roy
c/o 180 No. Michigan Ave.
Chicago, Illinois
WOOD, Russell Lee
3193 Ethan Allen Rd.
Barberton, Ohio
WOODIN, Charles L.
1538 Burnham
Calumet City 862-2073
WOODIN, Mrs. Verla
Address Unknown
WOODWORTH, Mrs. Louise
2105 W. Katella
Anaheim, California
WOODRUFF, John & Marilyn
301 McPheters
Wilmore, Kentucky
WOODS, Mrs. Roy (Esther)
Wendy, Bonnie & Colleen
227 Pulaski Rd.
Calumet City 862-4437
WORTH, Mrs. Robert (Diane)
Rt. #2
Colfax, Indiana
WRIGHT, Mrs. E. J. (Elizabeth)
52 Ruth St. 931-3463
WRIGHT, Robert
52 Ruth St. 931-3463

Y

YERKES, Jack & Carolyn
Andrew Michael & Jill Ann
8819 Manor, Munster 836-5860
YOUNG, Herman & Marion
Bruce Marion & Donna Alane
7529 Van Buren Ave. 931-9613
YOUNG, William Arthur
268 - 169th St. 931-3217
YOUNGER, Harry
8538 Elmwood Ave.
Munster 838-5392
YURKANON, George & Mary Frances
*Mary Camden
7998 White Oak Lane 844-5392

Z

ZAFFORE, Nachenzio & Elsie
*Cynthia Dawn & *Thomas Randolph
5418 Tell Ave. 932-5180
ZAPPIA, Joseph & June
*Joseph & *John
1279 Hirsch
Calumet City 862-9290
ZAROWNY, Albert & Alice
*Carol Sue
1039 Wentworth
Calumet City 862-7213
ZIANTS, Theodore & Mary
Theodore III & Timothy Allen
8232 Woodlawn
Munster 836-8690
ZIMMERMAN, Clara B.
510 Garfield
Calumet City 862-6656
ZIMMERMAN, Mrs. John (Della)
817 N. Brenton
Dixon, Illinois
ZWEIG, Arthur & Evelyn
*Douglas Burton
7421 Monroe 932-3431

LAKE COUNTY PUBLIC LIBRARY
3 3113 02121 9474

GEN 287.677299 FIRS
First United Methodist
Church (Hammond, Ind.)
First United Methodist
Church

LAKE COUNTY PUBLIC LIBRARY
INDIANA

AD
AV
BO
CL
DY

FF
GR
HI
HO
LS

MU
NC
SC
SJ
CN L

AUG 28 '89

THIS BOOK IS RENEWABLE BY PHONE OR IN PERSON IF THERE IS NO RESERVE WAITING OR FINE DUE.

LCP #0390

We are grateful for the privilege given us to prepare this directory. We will welcome inquiries from your friends from other churches, locally, and throughout the nation concerning preparation of a directory.

PICTORIAL CHURCH DIRECTORIES OF AMERICA
1706 WASHINGTON AVE. • ST. LOUIS, MISSOURI 63103
314 – CE 1–1575

JKID

PRINTED IN U.S.A.